

F 869
 .L8 A2
 1893
 Copy 1

(1893. N. A. Wolcott & Co.)

S ANGELES

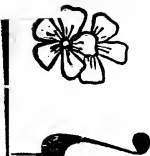

STREET AND BUSINESS DIRECTORY

WITH
 TELEPHONES
 CLASSIFIED

CONTENTS



	PAGE
Abbreviations	5
Area of City	63
Blocks	59
Business Directory	69
Cemeteries	55
Changes of Streets	49
Express Co.	63
Fire Department	51
Fire Districts	53
Hack Rates	57
Halls	57
Introductory	3
Judicial	53
Parks	55
Postal Guide	61
Public Buildings	55
Public Institutions	55
Railway Offices	57
Railway Stations	57
State National Guard	57
Street Directory	5
Street Railway Directory	65
Street Railways	53
Telephone Directory Classified	69
Telephone Exchange	63
Theaters	57
Typographical Union	63

N. A. WOLCOTT & CO., Publishers

Copyright, 1893, by N. A. Wolcott & Co.





1893
MAGNETIC GARMENTS: Most convenient, durable and economical form of magnetic treatment. Room 3, 242 S. Broadway.

DR. C. I. THACHER'S
MAGNETIC SHIELDS

P
R
E
V
E
N
T
S
I
C
K
N
E
S
S

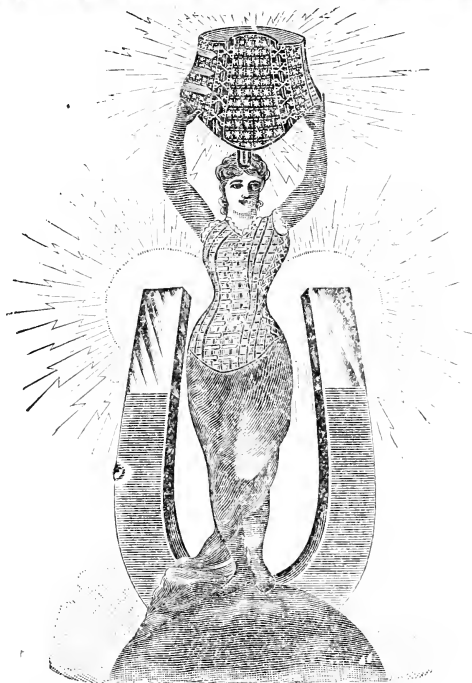

C
U
R
E
D
I
S
E
A
S
E

MAGNETISM never fails unless its action is defeated by the habits of the wearer

We make Magnetic Shields for every part of the human body and are thus enabled to treat every known disease. Paralytics after years of steady decline have been restored. Consumptives have been brought back to health. Bright's Disease and other Kidney Complaints yield readily. Magnetism never fails to cure Female Complaints of all kinds, imparting strength to weakened organs and is a specific for Painful Monthly Sickness. A full investigation will satisfy any reasonable person that we do not claim too much.

O. F. RYERSON, MANAGER

Of Los Angeles Office

Room 3, 242 South Broadway

24-627

Paralysis Cured without medicine or electricity.
Room 3, 242 S. Broadway.

2

GENERAL.

THE SOUTHERN CALIFORNIA CONSERVATORY OF MUSIC

Full Practical and Theoretical Course

CHEV. L. FUMAGALLI, Director and Teacher of Piano and Theory.

J. BOND FRANCISCO, Teacher of Violin and
Conductor of Ensemble Playing.

 **517 S. Broadway**

JOHN A. SMITH



UNIQUE PARLOR EASELS
FIRE SCREENS
FOLDING SCREENS, ETC.,
TO ORDER ONLY

ART CABINET WORK

Manufacturer of **MOORISH** AND **EGYPTIAN FRETWORK** AND **GRILLES** In Hard
Woods

FOR INTERIOR DECORATIONS

Fine Furniture and Interior Cabinet Work

REPAIRED AND REFINISHED

Wood Work of all kinds Made to Order, **608 S. BROADWAY.**
Parquet Floors, Wood Carpets.

COTTAGE BAKERY

A. H. EDWARDS
PROPRIETOR

HOME MADE BREAD

A SPECIALTY

PIES AND CAKES OF ALL KINDS

Delivered to any part of the City.

450 S. SPRING

TELEPHONE 244

This Book is the first Street and Business Directory that this city has ever had, made on the Duplex Plan. The methods of distribution and character of circulation are of peculiarly great value to our patrons. This book is wholly different from any other Directory, and is an exclusive and Copyright publication. Its circulation is ten times greater than any other Directory. It reaches the most intelligent portion of the community.

It is the only Business Publication of the day that goes to the homes as well as to all business houses and offices in the city.

The Street Directory gives the names of all streets inside the city limits, and also of those outside the limits.

The Duplex System of giving street numbers is very simple. It means giving both numbers of both streets at every corner after the name of each street.

This system is superior to all others. By it any desired number can be located into its exact block, so that it can be reached by the shortest possible route.

The Business and Classified Telephone Directory is a very important feature of this book. It is an entirely new, novel, and time-saving reference work. There is no publication in existence having any similar features, either as to arrangement, compactness, clearness or general utility.

The price of the book is placed at a mere nominal figure, with the avowed purpose of attracting the largest possible use, and gaining the widest popularity. We only put the patrons in this book, all others are purposely left out.

THE PUBLISHERS.



W. E. CUMMINGS, Wholesale and Retail **SHOES** 120 South Spring St

• **Pacific Sanitarium** •

W. Pico, cor. Hope Street

One Block from Cable and Electric Lines

THE BEST PRIVATE HOSPITAL IN SOUTHERN CALIFORNIA



It has an aseptic operating room, sun parlor, sun porches and sunny, well ventilated rooms, and electrical conveniences of every kind

Physicians in Los Angeles and vicinity, who place their patients in this institution, can attend and operate on them and receive every courtesy. Best reference from both the profession and former patients.

TERMS

Board and nursing, according to room and requirements of case, from \$12.50 to \$25.00 per week, payable in advance. Operation fees extra. Medical attendance fees according to nature of the case.

APPLICATION FOR ADMISSION SHOULD BE MADE TO **DR. J. E. COWLES**

Office, Bryson Bldg, W. 2d cor Spring St.

W. Pico, cor. Hope St., Los Angeles, Cal.

Rooms 2 and 3

TEL. 1156

C. T. INGERSOLL

Store and Office Fittings a Specialty

BUILDER OF
"SIMONS" REFRIGERATOR

CARPENTER

BUILDER AND

GENERAL JOBBER

ALL WORK PROMPTLY

ATTENDED TO AND SATISFACTION

GUARANTEED

Shop, 104 San Pedro St., Los Angeles, Cal.

Los Angeles Street Directory.

DUPLEX SYSTEM

Copyrighted by NELSON A. WOLCOTT

All streets begin numbering with 100 at either Main or 1st streets as the base streets, and number east, west, north or south with 100 numbers to the block.

All streets crossing base streets have the north, south, east or west prefix, the others follow this system of numbering as if they also crossed.

100 at the River with Downey Avenue as the base street is the rule in East Los Angeles; this system is carried there as far south as Mission Rd, where the regular system prevails.

Odd numbers are on north and west sides of streets and even numbers on south and east sides

To find a street look first under its north, south, east or west prefix, if not there it is under its alphabetical arrangement, or else the name is obsolete.

The 1st column in the Street Directory gives the number of the street where it crosses streets, the 2d column has the number of the streets that are crossed.

ABBREVIATIONS

Abt for about	Cor for corner	Op for opposite
Ave .. Avenue	Ct .. Court	Pk .. Park
Bk .. bank	Dv .. Drive	Pl .. place
Blks .. blocks	E .. East	Rd .. road
Bldg .. building	E L A for East Los A	Riv .. river
Bldv .. Boulevard	N .. North	Sa .. Santa
Bdwy.. Broadway	Nr .. near	W .. West

1. Not opened through from previous number.
2. Known as——the legal name is different.
3. Legal name.
4. Known also by another name.
5. Not opened through to this street.
6. No official number. Street outside City limits.

STREET DIRECTORY.

1000 A is at 2400 Pasad'a Ave 1100 .. L, A and Pas Blvd 900 A, 6 is abt 6 blks w from S Hoover W 9th .. 10th .. 11th 950 Abc is at 1100 N Hoover 1000 .. Reservoir Abingdon is abt 3 blks w from Bellevue Ave Michel Toreno Golden Gate Ave Maltman Dundee Hedding N Hoover	1500 Acacia is at 400 Columb.a Ave 1600 .. Loma Dr 1700-300 Union Ave 1700 .. South 2100 Adair is at 650 Durand 3000 Adelaide is at 800 Euclid 3200 .. Ezra, 1 1300 Adeline Ave is at 2100 Central Ave 1400 .. Naomi 900 Adobe is at College Colonel Bernard Reservoir	3800 Adrian, 6 is at 900 Hedding 3900 .. Hudson 4000-1050 N Hoover 1100 Agate is at 500 N Griffin Ave 1200-1200 Fern 1.00-500 Johnson, 2 4100 Agricultural Ave is at 900 W Santa Monica Ave 2200 Alamo is at 2000 Santa Clara 2250 .. Mateo 2300 .. St Elmo 2400 .. Santa Fe Ave 2500 .. L, A Riv
--	--	---

37520 Y

2400 **Albany**
is at 1600 N Soto
2500 " E Beacon
2600 " Tremont
2700 " Chelsea
2800 " Dorchester

1300 **Albany**
is at 1400 W Pico
1400 .. W 14th
1500-950 W 16th

650 **Albert**
is at 3300 Iuez
900 .. Stephenson, 1
900 **Albertine**
is at 3100 Adelaide
1000 .. Stephenson
100 **Albion**
is at L A Riv
200-200 Newell
300 .. Hazlip
300-300 Stearns Ave
400-200 S Water
500 Hayes
600 Walnut
700 Chestnut

Albion, 6
is at 1 blk n from
Avalon
Mecca
Avon

900 **Alhambra Ave**
is at 900 N Main
900-200 Ash
1100 .. Date
1150-300 E San Fern'do
1500-500 Bloom
1600 .. Leroy
1700 L A Riv w side
200 L A Riv e side
200-800 Gibbons
300 " Lamar
800-700 S Daly
900 " .. Workman
1000 " Sichel
1100 " S Griffin Ave
1200 " .. Johnson
1300 " .. Hancock
1350-1500 Mission Rd
1400-700 S Hansen
2100-1800 Park
2400 " N Soto
2500 " E Beacon
2600 " Tremont
2700 " Chelsea
2800 " Dorchester

200 **Aliso**
is at 320 N Los Angeles
300-700 N Alameda
400 " Lyon
500 " Vignes
600 " Center

650 700 Keller
700 " Front
700 L A Riv
750-400 Myers
800 " N Anderson
820 " .. Pleasant
1000-1300 Bridge
1100- " Summit Ave
1200-1600 Kearney
1400-1400 Michigan Ave
1600-100 Echandia
1700 " Lopez

900 **Aliso Ave**
is at 900 Summit Ave
1200-1500 Kearney
1400-200 N Pecan
1500-1500 Aliso
1500-100 Echandia
2500 **Allegheny Ave**
is at 1800 Hostetter
2600 " Mariam Ave

1300 **Allison**
is at 1200 Elysian Ave
1400 " Douglas
1500 " La Veta Pl
600 **Alpin**
is at 800 Leon
Dayton Ave
Columbus ..

100 **Alpine**
is at 1100 N Alameda
200-800 Upper Main
300-790 New High
400-800 Buena Vista
500 " Castelar
600 " Yale
650 " Cleveland
700 " Rosas
800 " Montreal
900-900 N Pearl
1000-760 Centennial
1050-800 Ramona
1100 " Hinton
1200 " N Beaudry Ave
1300 " Everett
1300 " Elysian Park
Ave

Alturus, 6
is abt 5 blks n fr
Pasadena Ave
and abt 6 blks n e fr
Cypress Ave

Amador, 6
is at 1 blk e fr
James
Isabell
Miriam
Prospect

600 **Amboy**
is at 1000 Leon
Cypress Ave

300 **Amelia**
is at 600 Turner
400 " Jackson
500 " Lazard
600 " Commercial

800 **Andrews**
is at 500 Well
900-900 Barranca
1000-1000 Lacy

1100 **Angelina**
is at 380 N Beaudry
Ave

3500 **Annie**
is at 1200 Florence

300 **Apablaza**
is at 806 N Alameda
331-800 Mart Lane
345 " Juan
415 " Benjamin
450 " Concha
all in Chinatown

600 **Arcadia**
is at 500 Kuhrts
700 " S Hayes

100 **Arcadia**
is at 400 N Main
114 " Sanchez
200 " N Los Angeles

100 **Arminta, 6**
is abt 8 blks w from
N Hoover
W 1st
Barrow
Stoll

1200 **Arnold**
is at 307 S Figueroa

1300 " Bixel
1400 " Lucas Ave
1500 " Witmer
1540 " Columbia Ave
1600 " Loma Dv
1800 " Burlington
Ave

1900-300 Bonnie Brae

200 **Ash**
is at 900 Mission Rd
200 " N Main
300 " Date

600 **Athena**
is at 3550 S Figueroa
700 " Wesley Ave
800 " Hough ..
900 " McClintock
1000 " Childs

1500 **Atlantic**
is at 730 S Alameda
1600 " Channing
1700 " Lawrence
1800 " Warren

1900 800 Lemon
2000 " Matco
2100 " Santa Fe Ave
2200 L A Riv

STREET DIRECTORY.

200 **Augusta**
is at 850 Rosabella
300-1025 Date
300 **Aurora**
is at 1800 Olympia
350 " San Fern'do
400 " Buena Vista
100 **Austin, 6**
is abt 14 blks w from
Hoover
W 1st
Barrow
Stoll
Avalon, 6
is abt 4 blks n from
Effie
Avon Ave
Mecca "
Preston "
Vestal
Olympian Ave
Stanley Ave
N Alva'ado
1100 **Avery, 6**
is abt 2 blks w from
N Hoover
Burdick
Myra Ave
Benefit
900 **Avila**
is at 400 Macy
1000-350 Bauchet
Avon Ave, 6
is abt 7 blks e from
N Alvarado
Albion
Husted
Baxter
300 **Azusa**
is at 231 San Pedro
1000 **B**
is at 2300 Pasadena Ave
1100 " L A & Pasadena Blvd
900 **B, 6**
is abt 7 blks w from
S Hoover
W 9th
" 10th
" 11th
" 12th
" Pico
100 **Bailey**
is at 1800 E 1st
200 " Penna Ave
300 " Michigan "
400 " New Jersey
500 " Brooklyn Ave
600 " Bridge
700 " Hammond

700-700 N State
800 " San Benito
900 " Britannia
1900 **Balboa**
is at 850 W Washing'n
2100 " " 21st
900 **Baldwin**
is at 300 S Workman
1000 " " Sichel
1100 " " Griffin Ave
1200 " " Johnson
1300 " " Hancock
1400 " " Hausen
1500 " " Gates
1600 " " Thomas
1700 " " Alta, 1
1800 " Prichard
1900 " Keith
2000 " Rowan
2100-2100 Mission Rd
500 **Banning**
is at 200 N Alameda
700 " Vignes
300 " Center
400 L A Riv
5400 **Barbee**
is at 400 S Hausen
1500 " .. Gates
1600 " .. Thomas
1709 " .. Alta
1800 " .. Prichard
1900 " Keith
2000 " Rowan
2000 " Mission Rd
Barlow
is at Cornwell
N Solo
5900 **Barnard Park**
is at 320 W Washington
2000 " .. 20th
300 **Baronne**
is at 2600 Loma
350 " Bluff
400 " Mattison
460 " Ocean View
500 " W 6th
600 " Orange
700 " W 7th
800 " " 8th
900 " " 9th
1000 " S Hoover
800 **Barranca**
is at 300 Well
900-900 Humboldt
850 850 Newton
875 " Koster
Barrow, 6
is at 100 N Hoover
Burlington Ave
Woodward ..

Dayton Ave
Madison ..
N Whitney ..
N Vermont ..
Arminia ..
Austin
Edith
N Bruce
700 **Bartlett**
is at 700 Philadelphia
800 " Montreal
900 " N Pearl
1000-700 Centennial
1050 " N Beaudry Ave
1056 " Elysian Prk ..
1300 **Bartlett, 6**
is abt 14 blks w from
S Hoover
W Pico
Grammar
Patram
Berkeley
Schumacher
1400 **Basil**
is at 200 W Ann
300 **Bauchet**
is at 1000 Date
350 .. Avila
Baxter, 6
is at L A Riv
Elysian Park Dv
N Figueroa
Chavez Ravine Rd
Valentine Ave
Mecca "
Preston "
Vestal "
Olympian "
Stanley "
N Alvarado
Michel Toreno
1600 **Bay**
is at 800 S Alameda
1900-1000 Lemon
3000 " Mateo
2100 " Santa Fe Ave
2200 L A Riv
400 **Beacon**
is at 3100 Brooklyn Av
450 " E Side Blvd
500 " Clinton
600 " Upper Bivd
2500 **Beaver**
is at 1850 Hostet'r Ave
2600 " Miriam ..
400 **Bell**
is at 2800 E 4th
500 " Madison

600 **Bellevue**
 is at 1780 Orange
 700 " W 7th
 200 **Bellevue Ave**
 is at 600 Upper Main
 300 " New High
 400 " Buena Vista
 440 " N Broadway
 500 " Castelar
 550 " Teed
 600 " Rosas
 700 " Philadelphia
 800 " Montreal
 900 " N Pearl
 1000 " Centennial
 1100 " N Beaudry Ave
 1200 " .. Figueroa
 1240 " Holliday
 1300 " Edgeware Rd
 1400 " Douglas
 1450-560 Patton
 1500 " Brent
 1600 " Lomitas
 1650-600 Lake Shore Av
 1700 " Belmont ..
 1800 " Burlington ..
 1900 " Bonnie Brae
 2000-560 N Quebec
 2100-600 .. Alvarado
 2200-560 Oro
 2251 " Magenta
 2300 " Casco
 2331 " Water
 2371-600 Hubbard
 2400 " Sonomo
 2500 " Ida
 2600 " Philleo
 2700 " Fanning
 2800 " Bryan
 2900 " Sugg
 2900-2900 Temple Rd
 3000-600 N Reno
 3200 " .. Dillon
 3400 " Mic'l Toreno
 3500 " Golden Gate
 Ave
 3600-600 Maltman Ave
 3675 " Dundee
 3700-400 N Hoover

Benefit, 6

is at 1900 N Hoover
 Earl
 Avery
 Richter
 N Vermont Ave
 N Western, 1

 800 **Benjamin**

is at 415 Marchessault
 811 .. Apablaza

 1600 **Benton**

is at 400 Leroy
 1700 " Holly

Berkley, 6

is at 1 blk s from
 Effie
 N Alvarado
 Pasadena
 Mayberry
 Fairman
 Crittenden
 McCullum
 Linda Vista

 400 **Bernard**

is at 1100 Buena Vista
 600 " Yale
 700 " Adobe

 1300 **Biggy**

is at 1900 Wood Ave
 1500 " S Hansen
 2000-1500 Park

 800 **Birch**

is at 1500 E 8th
 900 " .. 9th
 1200-1400 .. 12th
 1400 " .. 14th

 2100 **Bird**

is at 500 N St. Louis
 2200-400 .. Chicago
 2250 " Chicago

Bishop, 6

is abt 5 blks n from
 College
 Buena Vista
 Savoy

 250 **Bixel**

is at 1300 W 3d
 300 " .. Arnold
 350 " .. W 4th
 400 " .. Maryland
 450 " .. W 5th
 500 " .. 6th
 600-1100 Orange
 650 " .. Ingraham
 700 " .. W 7th

 900 **Blaine**

is at 1300 W 9th
 1000 " .. 10th
 1050 " .. Connecticut

 1900 **Blaine 6**

is abt 3 blks w from
 Hoover
 W Washington
 Freeman

 100 **Bloom**

is at 1500 N Main
 200 " .. Magdalena
 600 " .. Alhambra Av

 2300 **Bluff**

is at 350 Sherman
 2400 " .. Kofoed
 2500 " .. Baronne

 1800 **Bluff**

is at 200 Inlet
 1850 " Outlet

 300 **Bluff Ave**

is at E 3d
 Burke
 E 4th
 .. 5th
 .. 6th

 700 **Boettcher**

is at 3200 San Pedro
 800 " .. Wilmington

 1300 **Bond**

is at 1250 W Pico
 1400-1200 .. 14th
 1500-800 .. 16th

 1900 **Bonito Ave, 6**

is abt 10 blks w from
 S Hoover
 W Washington
 Euclid Ave
 Lombard ..
 Linden ..
 W 23d

 1900 **Bonsallo Ave**

is at 800 W Washing'n
 2000 " .. 21st
 2200 " .. 22d

 800 **Boston**

is at 500 Montreal
 900-450 N Pearl
 950 " .. Crescent Ave
 1000 " .. Centennial

 2400 **Boulder**

is at 600 N Soto
 2500 " .. Ganahl
 2700 " .. Dobinson

 200 **Boyd**

is at 350 S Los Angeles
 300-327 Wall
 400-325 San Pedro
 500-326 Omar Ave

 100 **Boyle Ave**

is at 1800 E 1st
 300 " .. 3d
 400 " .. 4th
 500 " .. 5th
 600 " .. 6th
 800-800 S St Louis
 900-900 .. Chicago
 900-2200 Stephenson
 1100 " .. E 7th
 1150 " .. Coral
 1200 " .. Garnet
 1300 " .. Opal
 1400-2300 Hollenbeck

 300 **Brent**

is at 1500 Lk Shore Ave
 400 " .. Cortez
 500 " .. Temple

STREET DIRECTORY.

1300 **Bridge**
 is at 1300 Macy
 1400 .. Penn'nia Ave
 1400-1400 Brooklyn ..
 1500-600 Gillette
 1600 .. Echandia
 1700 .. Tehama
 1800 .. Bailey
 1900 .. N State
 500 **Britannia**
 is at 2000 Brooklyn Av
 700-900 Bailey
 1000-2000 Wabash Ave
 1100 .. Magnolia ..
 1300 **Brooklyn Ave**
 is at 500 Prospect Pl
 1400-1400 Bridge
 1500-500 Warren
 1600 .. Echandia
 1600-1900 Kearney
 1700-500 Lopez
 1800 .. Bailey
 1900 .. N State
 1950 .. San Benito
 2000 .. N Cummings
 2001 .. Britannia
 2100 .. N St. Louis
 2200-300 N Chicago
 2250 .. Cornwell
 2300 .. N Breed
 2400 Soto
 2500 Mathews
 2550 .. Ganahl
 2600 .. Ficket
 2700-400 N Mott
 2700 .. Dobinson
 2800 .. N Saratoga
 2900 Savannah
 3000 Everg'n Ave
 3000 .. E Side Blvd
 3100 .. Beacon
 3400 .. N Lorena
 3500 .. City Limits
 109 **Brooks**
 is at 1310 W 2d
 100 **S Bruce, 6**
 is abt 16 blks w from
 Hoover
 W 1st
 Barrow
 Stoll
 600 **Bryan**
 is at 2800 Bellevue Ave
 800 .. Marathon
 3000 **Bryant**
 is at 800 W 30th
 3200 32d
Bryant, 6
 is abt 3 blks s from
 W Washington
 S Hoover
 Howland Ave
 Thornton ..
 S Vermont ..

1850 **Buchanan**
 is at 150 W 18th
 1900 Washingt'n
 900 **Buckley**
 is at 1400 W 9th
 1000 10th
 1050 .. Connecticut
 1900 **Budlong Av, 6**
 is abt 7 blks w from
 S Hoover
 W Washington
 Harold
 Freema
 Olivia
 W 23d
 .. Adams, 4
 Whitney
 Mabelle
 White
 Fan Palm Ave
 Mumford
 W Jefferson
 300 **Buena Vista**
 is at 220 Temple
 400-200 Sand
 500 .. Rock
 600-400 Bellevue Ave
 700 .. Ord
 800 .. Alpine
 900 .. College
 Bernard
 Savoy
 Solano
 Casanova
 Anrora
 Elysian Park Dv
Burdick, 6
 is at 1500 N Hoover
 Carl
 Avery
 Woodward Ave
 Richter
 Madison Ave
 N Vermont ..
Burke
 is at 350 S Clarence
 S Gless
 .. Pecan
 .. Bluff Ave
 200 **Burlington, 6**
 is abt 1 blk w from
 N Hoover
 Barrow
 Middleberry
 Clinton
 Melrose
 600 **Burton**
 is at 2350 Trinity
 1300 **Bush**
 is at 1800 W Pico
 1400 14th

1600 1200 .. 16th
 1700 17th
 18 0 18th
 1900 Wash'ton
 2000-2000 S Hoover
 1000 **Byram**
 is at 1150 W 10th
 900 **C, 6**
 is .bt 8 blks w from
 S Hoover
 W 9th
 .. 10th
 .. 11th
 .. 12th
 .. Pico
 1000 **C**
 is at 2200 Pasad'na Ave
 1100 .. L A and Pas
 Blvd
 1300 **Cablegraph, 6**
 is abt 10 blks w from
 S Hoover
 W Pico
 Electric
 900 **Cahuenga, 6**
 is abt 18 blks w from
 S Hoover
 W 9th
 .. 10th
 .. 11th
 .. 12th
 .. Pico
 1300 **Calumet Ave**
 is at 700 Edgew're Rd
 1400-900 Douglas
 800 **Calveras**
 is at 700 Humboldt
 900 .. Idell
 1500 **Cambria**
 is at 750 Vernon Ave
 1600 .. Union ..
 1000 **Cambridge**
 is at 2100 Wabash Ave
 1100 .. Magnolia ..
 1200 .. Charlotte ..
 600 **Campus**
 is at 3500 S Figueroa
 750 .. Wesley Ave
 900 .. Hough ..
 1000 .. McClin'k ..
 1100 .. Childs
 1000 **Canada**
 is at 1200 Pasadna Ave
 1100-800 N Griffin ..
 1150-1150 Graham ..

Canal, 6
is at 1400 N Hoover
Woodward Ave
Madison ..
N Vermont ..

200 **Cardinal**
is at 600 Gibbons
300 .. Lamar

1100 **Carl, 6**
is 1 blk w from
N Hoover
Burdick
Myra Ave
Benefit

Carlos Ave, 6
is abt 4 blks s from
W Adams
Budlong Ave
Rosedale ..
Floral ..
Halldale ..
Dalton ..
Pioneer ..
Peabody ..
Hobart ..
S Western ..

400 **Carolina**
is at 950 E 4th
400 .. Short
500-1400 E 5th
600 .. Palmetto

700 **Carondelet**
is at 500 W 7th
800 8th
900 9th
1000 10th
1100 .. S Hoover

100 **Carr**
is at 1350 S Main
180 Hill

1300 **Carroll Ave**
is at 800 Edgew'ne Rd
1400 .. Congress

700 **Cartwright**
is at 4000 Wesley Ave
800 .. Hough ..
900 .. McClint'k ..
1000 .. S Vermont ..

Casanova, 6
is abt 2 blks w from
L A Riv
Buena Vista

400 **Casco**
is at 2300 Temple
500 .. London
600 .. Bellevue Ave

300 **Castelar**
is at 400 Temple
400 .. Sand

500-400 Rock
600-500 Bellevue Ave
700 .. Ord
800 .. Alpine
900 .. College

400 **Centennial**
is at 1000 Temple
500 .. Boston
600 .. Bellevue Ave
700 .. Bartlett

100 **Center**
is at 1000 E 1st
200-800 Banning
300 .. Turner
400 .. Jackson
500 .. Lazard
600 .. Commercial
700 600 Aliso
800-800 Ramirez
900 .. Macy

100 **Center Pl**
is at 118 W 1st
200 2d
300 3d

100 **Central Ave**
is at 400 E 1st
200 2d, 4
300-600 .. 3d, 4
400-700 .. 4th, 4
427-425 Gladys Ave, 4
500-900 E 5th, 4
600-1000 .. 6th, 4
640-1100 Wilde
660 .. Easton
700-1300 E 7th
740 .. Palmer
760 .. Thalia
800 .. E 8th
900 9th
1200 12th
1300 Pico
1400 14th
1450 .. Newton
1501 .. Clanton
1500 .. Little Rock
1600 .. E 16th
1700 17th
1900 Washington
2100 .. Adeline Ave
2200 .. Pandola
2300 .. Oleander Ave

Central Ave, 6
is abt 2 blks w from
Hoover
W 1st
.. 2d
.. 3d
.. 4th

500 **Ceres**
is at 900 E 5th
500-500 Central Ave
600-900 E 6th
700-1100 .. 7th

700 **Channing**
is at 1600 E 7th
1300-1900 .. 9th
1400 14th
1800 **Charlotte**
is at 1200 Wood Ave
1900 .. N State
2000 .. Kent
2100 .. Cambridge
2200 .. Cornwell
2300 .. N Breed
2400 Soto

800 **Chavez**
is at 800 N Main
900-200 Ash
900-900 Alhambra Av
1000-150 Date

Chavez Ravine Rd, 6
is abt 1 blk e from
N Figueroa
Reservoir
N Figueroa
Effie
Baxter
Los Feliz Rd

Cheeseborough Lane, 6
is at 1 blk e from
Lorena
E 1st
Murphy Lane

1400 **Chelsea**
is at 2700 Lancastr' Av
1500 .. St. Charles
1600 .. Albany
1700 .. Medford
1800 .. Alhamb'a Av

1600 **Cherry**
is at 800 W 16th
1700 17th
1800 18th
1900 Washingt'n

1900 **Chester, 6**
is abt 9 blks w from
S Hoover
W Washington

Chicago, 6
is at 1 blk s from
W Adams
S Vermont Ave

3400 **Childs, 6**
is at 1100 W Jefferson
3420 36th
3500 .. Athena
3600 .. W 37th
3700 38th
3800 39th
3900 Cartwrig't

A. J. PARTRIDGE, Fashionable Tailor, 213 S. Spring St.

STREET DIRECTORY.

11

Childs Ave, 6
is abt 2 blks n from
Reservoir
Maltman Ave
Imogen
Elysian Park Ave
Lucile
Effie

300 **Church Lane**
is at 350 S Broadway
400 Hill

2400 **Cincinnati**
is at 400 N Soto
2500 .. Ganahl
2700-450 Dobinson

2000 **Cincinnati**
is at 600 Mateo
2050 .. Mimiosa
2100 .. Santa Fe Ave
2150 .. Mesquit

2100 **City View Ave**
is at 800 W St. Louis
2200-600 Cornwell
2300 .. N Breed
2400-750 .. Soto

700 **Clanton**
is at 1450 San Pedro
1000-1500 Peru
1100 .. Paloma
1200 .. Essex
1300 .. Central Ave

1900 **Clara, 6**
is abt 4 blks w from
S Hoover
W Washington

2500 **Clark Ave**
is at 1500 Hostetter Av
2600 .. Miriam

Clarke
is abt 8 blks e from
Pasadena Blvd
Ruth Upham Ave
Reynolds
Reiker
Thorpe

300 **Clay**
is at 450 W 3d
400 4th

700 **Clement**
is at 1700 San Pedro
1000-1650 Peru

1300 **Clementina**
is at 200 S Rio

800 **Cleveland**
is at 640 Alpine
900-900 College

1900 **Cleveland Ave, 6**
is about 8 blks w from
S Hoover
W Washington

400 **Cliff**
is at 2500 Ocean View
Ave
500-2500 W 6th

1300 **Clifton**
is at op 1300 Primrose
1500-1500 Hector

3000 **Clinton**
is at 500 N Evergreen
Ave
3100-500 Beacon

Clinton, 6
is at 700 S Hoover
Burlington Ave
Woodward ..
Dayton ..
Madison ..
N Whitney
N Vermont Ave

Clinton Ave, 6
is about 2 blks n from
W Adams
S Hoover
Howland Ave
Thornton ..
S Vermont ..

600 **Clover**
is at 400 Kuhrts

100 **College**
is at 1000 N Main
200-900 Upper Main
200-1000 Prudencia
300-1200 N Alvarado
400-900 Buena Vista
500 .. Castelar
600 .. Yale
700 .. Cleveland
800 .. Montreal
800 .. Adobe
800 .. New Depot
900 .. N Pearl
960 .. Ramona

200 **Columbia Ave**
is at 1550 Silver
250 .. W 3d
300 .. Arnold
350-1400 Gravillia
400 .. Acacia
500 .. W 6th

200 **Columbus Ave**
is at 950 San Fernando
Rd
300-950 W Walnut
Truman
Well

Alpin
Cypress Ave

Colusa
is abt 8 blks e from
L A and Pasadena
Blvd
Ruth Upham Ave
Reynolds ..
Reicker ..
Thorpe ..

400 **Colyton**
is at 900 E 4th
500-1200 .. 5th
600-1300 .. Palmetto

100 **Commercial**
is at 300 N Main
200 Los Angeles
300-336 Wilmington
400-600 N Alameda
600 .. Amelia
700 .. Vignes
800 .. Center
900 .. Front

400 **Commonwealth, 6**
is 1 blk w from
S Hoover
W 4th
Geneva
W 4th
.. 5th
.. Ward
.. 6th
.. 7th

800 **Concha**
is at 450 Apablaza

300 **Concord**
is at 3300 E 4th
350 .. Lasso
400 .. Melvin
500 .. Madison
600 .. E 6th

1900 **Congress Ave, 6**
is abt 12 blks w from
S Hoover
W Washington
W 23d
W Adams

1300 **Connecticut**
is at 1060 Blaine
1400 .. Buckley
1400 .. Vernon

1300 **Constance**
is at 1700 W Pico
1400 14th
1600-1150 .. 16th

2400 **Cooper**
is at 1800 Santa Fe Av
500 .. L A Riv

<p>100 Copenhagen Ave, 6 is abt 9 blks w from S Hoover W 1st Diamond W 3d .. 4th</p> <p>2200 Coral is at 1150 Boyle Ave 2300 .. S Breed, 5 2400 Soto</p> <p>300 Cornwell is at 2250 Brooklyn Av 400-2300 Folsom 400 .. Bird 500 .. Sheridan 600-2200 City View 700 .. Scott 800 .. Emerson 1000 .. Wabash Ave 1100 .. Michigan .. 1200 .. Charlotte</p> <p>Coronel, 6 is abt 2 blks n from College Adobe</p> <p>1500 Cortez is at 400 Brent 1600 .. Lake Shore Av 900 Cottage Pl is at 800 W 9th 1000-750 .. 10th</p> <p>1510 Council is at 1510 Court 1540 1560 1600-249 Belmont Ave 1700-250 Union Ave</p> <p>Court Circle is at 1000 Court 1000 .. W State</p> <p>S Court is at 154 N Main 18-153 .. Spring</p> <p>900 Court is at 300 N Frem't Ave 1000 Court Circle 1000-1000 W State 1100-300 N Beaudry Av 1200 Figueroa 1212 Ohio 1250 .. E Edgeware Rd 1306-300 Toluca 1400 .. Douglas 1450 .. Patton 1500 .. Brent 1500 .. Lake Shore Av 1500 .. Welcome 1600 .. Belmont Ave</p>	<p>1700 .. N Union .. 1800 Burlington 1900 Bonnie Brae 2000 Quebec 2020 Newhall 2100 Alvarado</p> <p>300 Court House is at 200 N Broadway 400 Hill 500 Olive 600 Grand Ave 650 Bkr Hill .. 700 N Hope 800 Flower 900 Pearl</p> <p>400 Crescent Ave is at 900 Temple 450 .. Boston</p> <p>700 Crescent, The is at 1240 Bellevue Ave 1100-1400 Douglas</p> <p>Crittenden, 6 is at 4 blks w from N Alvarado Berkley Effie</p> <p>300 Crocker is at 500 E 3d 400 4th 500-600 .. 5th 600 6th 700-700 .. 7th</p> <p>1000 Cushman is at 2400 Toberman 1100-2380 Union Ave</p> <p>400 Custer Ave is at 1050 Temple</p> <p>900 Cypress Ave is at 600 Dayton Ave 1000 .. Columbus .. Idell Pepper Merced Elthea Alamo Loosmore</p> <p>1000 D is at 2100 Pasad'a Ave 1100 .. Midland 1200 .. L A aud Pasadena Blvd</p> <p>900 D, 6 is abt 9 blks w from S Hoover W 9th .. 10th .. 11th .. 12th .. Pico</p>	<p>100 Dakota is at 3100 E 1st 150 .. Emmet 200 .. E 2d 400 4th</p> <p>2700 Dalton Ave, 6 is abt 18 blks w from S Hoover W Adams Post Ave Carlos Ave Francisco Ave W Jefferson</p> <p>2100 Dartmouth is at 200 N Alvarado 2200 .. Harvard Ave</p> <p>300 Darwin Ave is at 400 Hazlip 400 .. Douillard 425 .. Mozart 500-500 S Hayes 600 Walnut 700 Chestnut 800 .. Lyell 900 .. S Workman 1000 Sichel 1100 Griffin Ave 1200 Johnson 1300 Hancock 1400 Hansen 1500 Gates 1600 Thomas 1700 Alta</p> <p>900 Date is at 300 Macy 915 .. Winston Ave 950 .. Elizabeth 1000 .. Bauchet 1025 .. Augusta 10 0 .. Ash 1100-1100 N Alhambra Ave 1200-1000 N Main 1200 .. Chavez</p> <p>3400 Dauphin is at 300 S Lorena 3500 .. Florence 3600 .. Indiana</p> <p>1900 Davarde is at 630 E Washingt'n</p> <p>1000 Davis is at 2800 Toberman 1060 .. S Hoover</p> <p>3000 Dawn is at 1150 Euclid</p> <p>100 Dayton Ave is at L A Riv 300-900 N Truman 400 .. Well 600 .. Cypress Ave</p>
---	---	--

100 **Dayton Ave,** 6
is abt 3 blks w from
N Hoover
W 1st
Barrow
Middleberry
Clinton
Melrose

200 **Dearborn**
is at 2600 E 2d
300 3d
400 4th
500 .. Strong
900 .. Stephenson

700 **Decatur**
is at 1800 E 7th
DeFrees, 6
is abt 6 blks w from
Michel Torenio
Reservoir
Del Mar Ave
Elysian Park ..
Effie

1300 **DeLong**
is at 1000 W Pico
1600-750 .. 16th
Del Mar Ave, 6

is at 1 blk w from
Reservoir
Maltman Ave
Imogen ..
Lucile ..
Hyperion ..
De Frees
Manzanita Ave

3400 **Del Monte**
is at 100 W Jefferson
3500 Sa Monica
Ave
7600-100 W 36th
3700 38th
3900 39th

3400 **Denker Ave,** 6
is abt 17 blks w from
S Hoover
W Jefferson
Monroe
Madison
Hendricks
University

900 **Denver**
is at 1100 W 9th
1000 10th
1100-1000 .. 11th

1000 **Derby,** 6
is abt 4000 S Vermont
Ave

900 **Diamond**
is at 100 N Pearl

1000-100 .. Fremont
Ave
1100-100 N Beaud'y Ave
Diamond, 6

is abt 2 blks s from
N Vermont Ave
Frederick ..
Copenhagen ..
Geller
Whipple

100 **Dobinson**
is at 2700 E 1st
150 .. Pennsylv'a Ave
200 .. Michigan ..
300 .. Marco
400 .. Brooklyn Ave
450 .. Cincinnati
500 .. Folsom
600 .. Boulder
700 .. Mabar
800 .. Golden
900 .. Fairmount
1000 .. Wabash Ave
1100 .. Zonal ..

900 **Dolly**
is at 450 S Frem't Ave
1000 Beaudry ..
1100 Figueroa

Donaldson, 6
is at 1 blk n from
Baxter
Olympian Ave
Vestal
Mecca Ave
Princeton ..

400 **Dora**
is at 2400 Ocean View
Ave
500-2400 W 6th

1600 **Dorchester**
is at 2800 Albany
1700 .. Medford
1800 .. Alhambra Av

200 **Douglas**
is at 1400 W State
300 .. Court
500 .. Temple
600 .. Bellevue Ave
700 .. Calumet ..
800 .. Carroll ..
900 .. Kellam
1000 .. Edgew're Rd
1050 .. Wallace Ave
1100 .. The Crescent
1200 .. Allison
1300 .. Reservoir
1300 .. Elysian Park
Ave
Golden West
Macbeth

400 **Doulliard**
is at 300 Darwin Ave
400 .. Mozart
500 .. Kuhlrts

100 **Downey Ave**
is at I, A Riv
200-100 Water
300 .. Hayes
400 .. Walnut
500 .. Chestnut
600 .. Truman
700 .. Hellman
800 .. Daly
900 .. Workman
1000 .. Sichel
1100 .. Griffin Ave
1200 .. Johnson
1300 .. Hancock
1400 .. Hansen
1500 .. Gates
1600 .. Thomas
1700 .. Alta
1800 .. Prichard
2200-2400 Mission Rd

400 **Drown**
is at 2900 E 4th
500 .. Madison, 1

400 **Ducommun**
is at 500 N Alameda
400-400 Labory Lane
600-500 Amelia

2300 **Dundee Ave,** 6
is abt 10 blks w from
S Hoover
W Adams

800 **Duplex**
is at 450 E 8th
900 9th

400 **Durand**
is at 2125 Maple Ave
500 .. Glowner
600 .. Trinity
650 .. Adair
700 .. San Pedro

900 **E**
is at 2000 Pasadena
Ave
1100 .. Midland
1200 .. I, A and
Pasadena Blvd

900 **E,** 6
is abt 10 blks w from
S Hoover
W 9th
.. 10th
.. 11th
.. 12th
.. Pico

3000 **Eagle**
 is at 350 Euclid
 3100 .. Fresno
 100 **Eagle Ave, 6**
 is abt 18 blks w from
 S Hoover
 W 1st
 .. d
 .. 3d
 .. 4th
 1700 **East**
 is at 400 South
 1760 .. Union Ave
 1000 **Easton**
 is at 660 Kohler
 1100 .. Central Ave
 1200 .. S Alameda
 100 **E 1st**
 is at 100 S Main
 200 Los Angeles
 211 .. San Pedro
 300 .. Wilmington
 400 .. Vine
 500 .. S Alameda
 600 .. Rose
 700 .. Hewitt
 800 .. Garey
 900 .. S Vignes
 1000 .. Santa Fe Ave
 1000 .. Center
 1100 .. L A Riv
 1125 .. S Myers
 1200 Anderson
 1300 Rio
 1400 .. Pleasant
 1500 .. Clarence
 1600 .. Gless
 1700 .. S Pecan
 1800 .. Boyle Ave
 1800 .. Aliso ..
 1801 .. Bailey
 1900 .. S State
 1950 .. San Benito, 5
 2000 .. S Cummings
 2100 St Louis
 2200 Chicago
 2300 Breed
 2400 Soto
 2500 Mathews
 2600 .. Ficket
 2700 .. S Mott
 2800 .. Saratoga
 2900 .. S Savannah
 2950 Everg'n Ave
 3000 .. Euclid
 3100 .. Dakota
 3200 .. Fresno
 3400 .. S Lorena
 3500 .. Florence
 3550 .. Indiana
 100 **E 2d**
 is at 200 S Main
 200 Los Angeles

300-200 San Pedro
 325 .. Woodw'th Ct
 400 .. Vine
 500 .. S Alameda
 600 Rose
 700 .. Hewitt
 800 .. Garey
 900 .. S Vignes
 1000 .. Santa Fe Ave
 1800 .. Boyle ..
 1900 .. S State
 2000 Cummings
 2100 St Louis
 2200 Chicago
 2300 Breed
 2400 Soto
 2500 Mathews
 2600 Dearborn
 2700 Mott
 2800 Saratoga
 2900 Savannah
 2950 Otto
 3000 Everg'n Ave
 3100 Euclid
 3200 Dakota
 3300 Fresno
 3400 Lorena, 1
 100 **E 3d**
 is at 300 S Main
 200 Los Angeles
 300 .. Wall
 400 .. San Pedro
 450 .. Omar
 500 .. Crocker
 600 .. Towne
 600 .. Wolfskill Ave
 600 .. Central ..
 700 .. S Alameda
 750 Rose
 800-700 Stephenson
 825-300 Hewitt
 900 .. Garey
 1000 .. Santa Fe Ave
 1050 .. L A Riv
 1100 .. S Myers, 2
 1200 Anderson, 2
 1300 Rio, 2
 1400 .. Pleasant, 2
 1500 .. Clarence, 2
 1600 .. Gless, 2
 1700 .. S Pecan, 2
 1800 .. Boyle Ave
 1900 .. S State
 1950 .. Gertrude
 2000 .. S Cummings
 2100 St Louis
 2200 Chicago
 2300 Breed
 2400 Soto
 2500 Mathews
 2600 .. Dearborn
 2700 .. S Mott
 2800 Saratoga
 2900 Savannah
 3000 Everg'n Ave
 3400 Lorena
 3500 .. Florence

100 **E 4th**
 is at 400 S Main
 200 Los Angeles
 300 .. Wall
 400 .. San Pedro
 450 .. Omar
 500 .. Crocker
 600 .. Towne
 660 .. Ruth
 700 .. Wolfskill Ave
 700 .. Central ..
 800 .. S Alameda
 811 .. Seaton
 900 .. Colyton
 1000 .. Carolina
 1050 .. L A Riv
 1100 .. S Myers
 1209 Anderson
 1300 Rio
 1400 .. Pleasant
 1500 .. Clarence
 1600 .. Gless
 1700 .. S Pecan
 1800 .. Boyle Ave
 1900 .. S State
 1950 .. Gertrude
 2000 .. S Cummings
 2000 St Louis
 2200 Chicago
 2300 Breed
 2400 Soto
 2500 Mathews
 2600 .. Dearborn
 2700 .. S Mott
 2800 Saratoga
 2820 .. Bell
 2900 .. S Savannah
 2924 Drown
 2950 Otto
 2970 Evergreen
 3000 .. Euclid
 3100 .. Fresno
 3400 .. S Lorena
 3500 .. Florence
 100 **E 5th**
 is at 500 S Main
 200 Los Angeles
 350 .. Maple Ave
 400 .. Wall
 450 .. San Julian
 500 .. San Pedro
 600 .. Crocker
 700 .. Towne
 800 .. Ruth
 850 .. Gladys
 900 .. Ceres
 900 .. Wolfskill Ave
 900 .. Central ..
 1000 .. Arcade Depot
 1000 .. S Alameda
 1100 .. Seaton
 1200 .. Colyton
 1300 .. Carolina
 1400 .. L A Riv
 1800 .. Boyle Ave, 1
 1900 .. S State

STREET DIRECTORY.

2000-500 Gertrude
2100 .. S St Louis
2200 Chicago
2300 Breed
2400 Soto
2500 Mathews
2600 .. Dearborn
2700 .. S Mott
2800 .. Sunset
2900 .. Drown

100 **E 6th**
is at 600 S Main
200 Los Angeles
250 .. Maple Ave
300 .. Wall
400 .. San Julian
500 .. San Pedro
600 .. Crocker
700 .. Towne
800 .. Ruth
850 .. Gladys
900 .. Ceres
1000 .. Kohler
1100 .. Central Ave
1100 .. Wolfskill ..
1200 .. S Alameda
2000-500 Mateo, 1
2050 .. Mimosa
2100 .. Santa Fe Ave
2150 .. Mesquit
2200 .. L A Riv
1800-600 Boyle Ave
2000 .. S Cummings
2100 St Louis
2200 Chicago
2300 Breed
2400 Soto
2600 .. Dearborn
2700 .. S Mott
2800 .. Sunset
3000 .. Euclid
3200 .. Ezra
3300 .. Concord
3400 .. S Lorena
3500 .. Florence
3600 .. West Ave
3700 .. City Limits

100 **E 7th**
is at 700 S Main
200 Los Angeles
300 .. Maple Ave
400 .. Wall
500 .. San Julian
600 .. San Pedro
700 .. Crocker
800 .. 'owne
900 .. Ruth
950 .. Helena
1000 .. Gladys
1050 .. Elmore
1100 .. Ceres
1200 .. Kohler
1250 .. Merchant
1300 .. Central Ave
1500 .. S Alameda

1600-500 Channing
1700 .. Lawrence
1800 .. Decatur
1900 .. Lemon
2000 .. Mateo
2050 .. Mimosa
2100 .. Santa Fe Ave
2150 .. Mesquit
2200 .. w s L A Riv
1600 .. e s L A Riv
2200-1100 Boyle Ave
2300 .. S Breed
2400 Soto
2700 .. Marietta, 1
2800 .. Sunset

100 **E 8th**
is at 800 S Main
200 Los Angeles
300 .. Santee
400 .. Maple Ave
440 .. Duplex
500 .. Wall
600 .. San Julian
700 .. San Pedro
800 .. Towne
900 .. Stanford
950 .. Helena
960 .. Melendres
1050 .. Elmore
1200 .. Kohler
1200 .. Merchant
1300 .. Central Ave
1350 .. Linden
1400 .. San Jose
Hemlock
Birch
Hawthorne
Tennessee
1700-800 S Alameda

100 **E 9th**
is at 900 S Main
200 Los Angeles
300 .. Santee
400 .. Maple Ave
500 .. Myrtle ..
500 .. San Julian
700 .. San Pedro
800 .. Towne
850 .. Stanford
1300 .. Central Ave, 1
1301 .. Linden ..
1500 .. Hemlock
1560 .. Birch
1600 .. Hawthorne
1700 .. Tennessee
1701 .. Staunton
1750 .. McGarry
1800 .. S Alameda
1900-1300 Channing
2000 .. Lawrence
2100 .. Decatur
2150 .. Hartford
2200 .. Lemon
2400-1600 Sa Fe Ave
2500 L A Riv

100 **E 10th**
is at 1000 S Main
200 Los Angeles
300 .. San Pedro
400 .. Maple Ave
500 .. Myrtle ..
600 .. San Julian
700 .. San Pedro

100 **E 11th**
is at 1100 S Main
200 Los Angeles
300 .. Santee
400 .. Maple Ave
500 .. Myrtle ..
600 .. San Julian
700 .. San Pedro
801 .. Towne, 1
851 .. Stanford

100 **E 12th**
is at 1200 S Main
200 Los Angeles
300 .. Santee
400 .. Maple Ave
500 .. Myrtle ..
600 .. San Julian
700 .. San Pedro
900 .. Stanford
1100 .. Paloma
1300 .. Central Ave
1324 .. Hemlock
1400 .. Birch
1500 .. Hawthorne
1551 .. Ivy
1600 .. Tennessee

100 **E 14th**
is at 1400 S Main
200 Los Angeles
300 .. Santee
400 .. Maple Ave
700 .. San Pedro, 1
901 .. Stanford
1000 .. Peru
1100 .. Paloma
1200 .. Essex
1300 .. Central Ave
1400 .. Birch
1500-1300 Hawthorne
1551 .. Ivy
1600-1400 Tennessee
1650-1300 Victoria
1700-1000 Staunton
1750 .. McGarry
1800-1400 S Alameda
1900 .. Channing, 2
2000 .. Lawrence, 2
2100 .. Decatur, 2
2150 .. Hartford, 2
2200 .. Sa Clara, 2
2250-1900 Mateo, 2
2300 .. St Elmo, 2
2400 .. Sa Fe Ave, 2
2500 L A Riv

100 **E 15th**
is at 1500 S Main
200 Los Angeles
300 .. Santee
400 .. Maple Ave
700 .. San Pedro
1000-1550 Peru

100 **E 16th**
is at 1600 S Main
200 Los Angeles
300 .. Santee
400 .. Maple Ave
700 .. San Pedro
1000 .. Peru
1100 .. Paloma
1200 .. Essex
1300 .. Central Ave
1450 .. Tennessee
1600 .. Orange Ave
1700 .. South Ave
1800 .. Staunton
1900 .. McGarry
2000 .. S Alameda

100 **E 17th**
is at 1700 S Main
200 Los Angeles
300 .. Santee
400 .. Maple Ave
700-1800 San Pedro

100 **E 21st**
is at 100 S Main
200 Los Angeles
300 .. Santee
400 .. Maple Ave
700 .. San Pedro

100 **E 23d**
is at 2300 S Main
200 Los Angeles
300 .. Santee
400 .. Maple Ave
500 .. Glowner
600 .. Trinity
650 .. Adair
700 .. San Pedro

100 **E 24th**
is at 2400 S Main
400 .. Maple Ave
500 .. Glowner
600 .. Trinity
700 .. San Pedro

100 **E 27th**
is at 2700 S Main
400 .. Maple Ave
600 .. Trinity
700 .. San Pedro

100 **E 28th**
is at 2800 S Main
400 .. Maple Ave
600 .. Trinity
700 .. San Pedro

100 **E 29th**
is at 2900 S Main
400 .. Maple Ave
600 .. Trinity
700 .. San Pedro
100 **E 30th**
is at 3000 S Main
400 .. Maple Ave
600 .. Trinity
700 .. San Pedro
700-400 E Sa Monica Ave

100 **E 31st**
is at 3100 S Main
400 .. Maple Ave

100 **E 32d**
is at 3200 S Main
400 .. Maple Ave
.. 400 E Sa Monica Ave

100 **E 33d**
is at 3300 S Main
220-220 E Sa Monica Av

100 **35th**
is at 3500 S Main
400 .. Maple Ave

100 **E 36th**
is at 3600 S Main
400 .. Maple Ave

100 **E 37th**
is at 3700 S Main
400 .. Maple Ave

100 **E 38th**
is at 3800 S Main

100 **E 39th**
is at 3900 S Main

100 **Echandia**
is at 1600 Aliso, 4
100 Ave
200 .. Pennsylv'a ..
300 .. Michigan ..
400 .. New Jersey
500-1900 Kearney
500-1600 Brooklyn Ave
600 .. Bridge
650-1500 Mitchell Pl
700-1600 Judson
800 .. Reinhart
1050 .. Wabash Ave

1300 **Eclipse, 6**
is at 1 blk w from
S Hoover
W Pico
W 1st
Laurel
Highland Ave
Rouland
Ocean Avenue
W Washington

1600 **Ed**
is at 150 Sotello
1700 .. Schieffelin

Edgar, 6
is at 2 blks w from
Morton Ave
Grafton
Milton
Effie

Edison Ave, 6
is 1 blk n from
W Adams
Congress Ave

100 **Edith, 6**
is abt 15 blks w from
N Hoover
W 1st
Barrow
Stoll

Effie, 6
is abt 6 blks n from
Reservoir
N Figueroa
Chavez Ravine Rd
Elysian Park Dv
Morton Ave
Viola
Edgar
Paimier
N Alvarado
Pasadena
Mayberry
Fairman
Crittenden
McCullum
Linda Visa
Michel Toreno
Golden Gate Ave
Maltman ..
Imogen ..
Lucile ..
Childs ..
Hyperion ..
De Frees
Manzanita Ave

3000 **Eldorado**
is at 200 S Reno
3100 Vendome
3200 Dillon

Electric, 6
is 1 blk s from W Pico
Telegraph
Lightning
Telephone
Cablegraph
Globe
Lynn

200 **Elizabeth**
is at 950 Rosabella
300 .. Date

STREET DIRECTORY.

800 **Ella**
 is at 900 Humboldt
 850 .. **Kerr**
 700 **Elliott**
 is at L A Riv
 800-420 N Anderson
 500 **Elthea**
 is at 1400 Cypress Ave
 Eureka
 Highland
 600 **Elysian Park Ave**
 is at 1100 N Beaudry Ave
 700 .. Marion Ave
 1100 .. Innes ..
 1300-1200 Allison
 1260-1400 Reservoir
 2100-1100 N Alvarado
 2150-1050 Mohawk
 2160 .. Gladstone
 2200-1050 Peabody
 2300-1100 Stanislaus
 Childs Ave
 Imogen ..
 Lucile ..
 Hyperion ..
 De Fries
 Mamzanita Ave
Elysian Park Drive, 6
 is abt 2 blks w from
 N Figueroa
 Reservoir
 Portia
 Effie
 Chavez Ravine Rd
 Baxter
 N Figueroa
 Buena Vista
 1 51 **Emerald**
 is at 200 Ohio
 1251-1251 W 2d
 1300-200 Brook
 1325 .. Parmer
 2100 **Emerson**
 is at 1000 N St Louis
 2200-800 Cornwell
 1600 **Emma Ave**
 is at 300 N Thomas
 1700 Alta
 1800 Prichard
 1900 Sierra
 2000 Eva Ter'ce
 3100 **Emmet**
 is at 150 Dakota
 2100 **Enterprise**
 is at Preston Plat
 2150-1201 Hartford
 2200 .. Lemon
 2400-1300 Sa Fe Ave, 1
 2500 .. L A Riv

1500 **Entler**
 is at 2200 Stephens
 1700 .. Lambie
 1800-1900 Alhambra Ave
 1400 **Essex**
 is at 1200 E 14th
 1500 15th
 1600 16th
 1700 17th
 1900 Wash'ton
 1500 **Estella Ave**
 is at 1600 Little Rock
 1600 .. E 16th
 1900 **Estrella Ave**
 is at 700 W Wash'ton
 2100 21st
 2200 22d
 100 **Euclid**
 is at 3000 E 1st
 200 2d
 300 3d
 350 .. Eagle
 400 .. E 4th
 450 .. Melvin
 500 .. Madison
 600 .. E 6th
 700 .. Monroe
 800 .. Adelaide
 900 .. Stephenson
 1000 .. Sunrise
 1001 .. Harriett
 1100 .. Lee
 1200 .. Dawn
 1400 .. Hollenb'ck, 1
 1100 **Eureka, 6**
 is at 1 blk n e from
 Cypress Ave
 1200-500 Idell
 Pepper Ave
 Merced
 Eitheia
 Alamo
 Loosmore
 400 **Eva Terrace**
 is at 2000 Margaret
 500 .. Flora Ave
 600 .. Gillig ..
 800 **Everett Pl**
 is at 1150 Elysian Park Ave
 100 **Exchange**
 is at 1300 Upper Main
 200 .. San Fern'do
 300 **Ezra**
 is at 3200 E 4th
 350 .. Lasso
 400 .. Melvin
 500 .. Madison
 600 .. E 6th
 650 .. Inez
 700 .. Monroe

100 **E Adams**
 is at 2600 S Main
 400 .. Maple Ave
 600 .. Trinity
 700 .. San Pedro
 Central Ave
 100 **E Ann**
 is at 1400 N Main
 200 .. Magdalena
 200 .. Basil
 250 .. Weyse
 300 .. San Fern'do
 1400 **E Beacon**
 is at 2500 Lanc'ter Ave
 1500 .. St Charles
 1600 .. Albany
 1700 .. Medford
 1800 .. Alhambra Ave
 300 **E Edgeware Rd**
 is at 1250 Court
 350-1300 Omaha
 400 .. Illinois
 500 .. Temple
 600 .. Bellevue Ave
 700 .. Calumet
 800 .. Carroll
 900 .. Kellam
 1000-1000 Douglas
 100 **E Elmira**
 is at 1300 N Main
 200 .. Magdalena
 100 **E Jefferson**
 is at 3400 S Main
 100-100 Sa Monica Ave
 400-3400 Maple ..
 700 .. San Pedro
 100 **E Pico**
 is at 1300 S Main
 200 Los Ang'es
 300 .. Santee
 400 .. Maple Ave
 500 .. Myrtle .. 1
 550 .. Prospect
 600 .. San Julian, 1
 700 .. San Pedro, 1
 900 .. Stanford
 1100 .. Paloma
 1300 .. Central Ave
 100 **E Railroad**
 is at 1200 N Main
 200 .. Magdalena
 100 **E San Fernan-do**
 is at 1100 N Main
 200 .. Magdalena
 300-1200 Alhambra Ave
 100 **E Sa Monica Ave**
 is at 3400 S Main

3000 E Side Boulevard

is at 400 N Evergreen Ave

3000-3000 Brooklyn Ave
3100-450 Beacon

3400-700 N Lorena

100 E Washington

is at 1900 S Main

200 .. Los Angel's

300 .. Santee

400 .. Maple Ave

650 .. Davared

700 .. San Pedro

1000 .. Peru

1100 .. Paloma

1200 .. Essex

1300 .. Central Ave

1400-2000 Naomi

1500 .. Orange Ave

1800 .. S Alameda

1000 F

is at 1900 Pasad'na Ave

1100 .. Midland

1200 .. L A and Pasadena Blvd

900 F, 6

is abt 11 blks w from

S Hoover

W 9th

.. 10th

.. 11th

.. 12th

.. Pico

Fairman, 6

is at 3 blks w from

N Alvarado

Berkley

Effie

2400 Fairmount

is at 900 N Soto

2500 .. Ganahl

2700 .. Dobinson

700 Fair View Ave

is at 1300 West End

101 Fanning

is at 2700 W 1st

151 .. Glassell

201 .. Kelley

251 .. Hyans

300 .. Temple

Fan Palm Ave, 6

is abt 4 blks n from

W Jefferson

S Vermont Ave

Kansas ..

Walton ..

Budlong ..

1300 Farmer

is at 200 Herald

600 Farragut

is at 1100 Orange

620 .. Ingraham

200 Ferguson Alley

is at 500 N Los Angeles

300-751 .. Alameda

1200 Fern, 6

is at 1200 Agate

100 Ficket

is at 2600 E 1st

200 .. Pnsylva Ave

300 .. Michigan ..

400 .. Brooklyn ..

1200 Fielding Ave

is at 1200 Tunes Ave

1300 .. Elysian Pk

Ave

200 Fiobert

is at 1519 W State

300-1500 Council

1700 Flora Ave

is at 500 N Alta

1800 .. Prichard

1900 .. Sierra

2000 .. Eva Terrace

2700 Floral Ave, 6

is about 16 blks w from

S Hoover

W Adams

Post Ave

Carlos ..

Francisco ..

W Jefferson

900 Florence

is at 900 Humboldt, 1

900 .. Barranca, 1

1200-1050 Lacy

100 Florence

is at 3500 E 1st

150 .. Poydras

160 .. Dauphin

200 .. Lyon

300 .. E 4th

600 6th, 1

800 .. Percy

900 .. Stephenson

1000 .. Siskiyou

1100 .. Josie

1200 .. Annie

900 Florida

is at 821 S Pearl

1000 .. Moore

Flossie, 6

is at 1 blk n e from

Highland

Elthea

John

Loosmore

2250 Folsom

is at 400 Cornwell

2300 .. N Breed

2400-500 .. Soto

2500 .. Ganahl

2700 .. Dobinson

1500 Forest

is at 1100 Mission Rd

1600 .. Wood Ave

1700 .. Mark

Forrester

Ave, 6

is abt 6 blks s from

W Washington

S Hoover

Howland Ave

Thornton ..

S Vermont ..

Francisco

Ave, 6

is at 1 blk n from

W Jefferson

Rosedale Ave

Floral ..

Halldale ..

Dalton ..

Pioneer ..

Peabody ..

Hobart ..

S Western ..

200 Franklin

is at 128 N Spring

210-200 New High

300 .. N Broadway

100 Frederick

Ave, 6

is abt 7 blks w from

S Hoover

W 1st

Diamond

W 3d

.. 4th

Freeman, 6

is at 1 blk s from

W Washington

S Hoover

Sherman Ave

Williard ..

New England ..

Fremont

Ave, 6

is at 1 blk w from

Douglas

Reservoir

Golden West

Macbeth

Scott Ave

Visit A. J. PARTRIDGE if you wish a perfect fit.

STREET DIRECTORY.

19

Blaine
Thornton Ave
Griffes
S Vermont Ave
Budlong ..
900 **Freight**
is at _____
1000-450 Sa Fe Ave
100 **French Ave**
is at S25 Railroad
700-1400 Pasadena Ave
800-825 Humboldt
300 **Fresno**
is at 3100 E 4th
350 .. Eagle
400 .. Melvin
500 **Front**
is at 900 Lazard
600 .. Commercial
700-700 Aliso
1000 **G**
is at 1800 Pasad'na Ave
1100 .. Midland
1200 .. L. A and Pasadena Blvd
900 **G, 6**
is at 12 blks w from
S Hoover
W 9th
.. 10th
.. 11th
.. 12th
.. Pico
500 **Gallado**
is at 1100 Macy
600-600 Mission Rd
300 **Ganahl**
is at 2500 Brook'n Ave
400 .. Cincinnati
500 .. Folsom
600 .. Boulder
700 .. Miabar
800 .. Golden
900 .. Fairmount
1000 .. Wabash Ave
1100 .. Storey
Tremont
Zanol
100 **Garey Ave**
is rt 800 E 1st
150 2d
200-900 .. 3d
300-850 Stephenson
1000 **Garland**
is at 1250 Grace
1100 .. Pasadena Ave
2200 **Garnet**
is at 1200 Boyle Ave
2300 .. S Soto

100 **Geller, 6**
is abt 10 blks w from
S Hoover
W 1st
Diamond
W 3d
.. 4th
Geneva, 6
is abt 4 blks s from
W 1st
S Hoover
Commonwealth
Virgil Ave
Miami
Geneva, 6
is at 1 blk s from
Effie
Viola
Morton Ave
1300 **George**
is at 250 N Hancock
400 Hansen
1400 .. Park
900 **Georgia Bell**
is at 1000 W 9th
1000 10th
1100-900 .. 11th
1200 12th
1250 .. Girard
1300 .. W Pico
1500-700 .. 15th
1600 16th
1700 17th
1800 18th
1900 Wash'ton
400 **Gertrude**
is at 1900 E 3d
450 .. S Cummings
500 .. E 4th
Gertrude Ave
is abt 2 blks n from
Effie
Michel Toreno
Redcliffe
Castle
1300 **Gertrude**
Ave, 6
is abt 16 blks w from
S Hoover
W Pico
Roxbury Ave
Worcester
Yolo
W Washington
600 **Gibbons**
is at 200 Kuhrts
700 .. Cardinal
800 .. Alhambra Ave
900 **Gilday**
is at 550 Macy

600 **Gillette**
is at 1500 Bridge
700 1400 Mitchell Pl
700 .. West End
1700 **Gillig Ave**
is at 600 N Thomas
900 **Girard**
is at 1250 Georgia Bell
1200 .. Sentous
1500 .. Vernon Ave
1600 .. Union ..
1100 **Gladstone**
is at 2200 Elysian
1200 .. Ivers
1260 .. Reservoir
2700 **Gladstone**
Ave, 6
is abt 13½ blks w from
S Hoover
W Adams
427 **Gladys**
is at 427 Central Ave
500 850 E 5th
600 6th
700-1000 .. 7th
2700 **Glassell**
is at 151 Fanning
2800-150 Sugg
2970 .. N Reno
2500 **Gleason Ave**
is at 150 S Mathews
2600 .. Dearborn
2700 .. S Mott
2800 Saratoga
2900 Savannah
3000 Evergreen
Ave
100 **Glenn, 6**
is abt 10 blks w from
S Hoover
W 1st
.. 2d
.. 3d
.. 4th
2500 **Glenn Ave**
is at 1600 Hostet'r Ave
2600 .. Orme ..
2700 .. Miriam ..
100 **Gless**
is at 1600 E 1st
300 3d
400 4th
1300 **Globe**
is abt 11 blks w from
S Hoover
Electric
2200 **Glowner**
is at 500 Durand
2300 .. E 23d

2200 **Gold**
is at 500 Oro
2300 .. Casco
2400 **Golden**
is at 800 N Soto
2500 .. Ganahl
2700 .. Dobinson
Golden Gate Ave, 6
is abt 1 blk w from Michel Toreno Effie
Golden West, 6
is at 1 blk n from Reservoir Douglas Fremont Ave Portia MacDuff
1000 **Goodner Ave**
is at 4100 S Verm't Ave
1100 .. Wisconsin
1200 .. Juanita
1300 .. Rosedale Ave
1400 .. Denker ..
1200 **Grace**
is at 1200 Andrews
1200-1000 Lacy
1250 .. Garland
Grafton, 6
is at 1 blk n from Scott Ave Parmer Edgar Viola Morton Ave
1100 **Graham Ave**
is at 750 N Griffin Ave
1150-850 Canada
Grammar, 6
is at 1 blk s from W Pico Winthrop Ave Bartlett ..
1000 **Grandin**
is at 1100 Pasadena Ave
1100-701 N Griffin Ave
700 **Grand View**
is at 2300 W 7th
800 8th
900 9th
1000 10th
1100 11th
900 **Grattan**
is at 1550 W 9th
1000 10th
1100 11th

1400 **Gravillia**
is at 350 Columbia Ave
1500 .. Loma Drive
1600-300 Western Ave
2000 **Griffes**
is abt 5 blks w from S Hoover Freeman
1000 **H**
is at 1700 Pasad'a Ave
1100 .. Midland
1200 .. L A and Pasadena Blvd
900 **H, 6**
is abt 12 blks w from S Hoover W 9th .. 10th .. 11th .. 12th .. Pico
2700 **Halldale Ave, 6**
is abt 17 blks w from S Hoover W Adams Post Ave Carlos .. Francisco .. W Jefferson
200 **Hamilton Pl**
is at 750 Pasad'na Ave
1700 **Hammond**
is at 800 Judson
1750-700 Tehama
1800 .. Bailey
Hampton Ave, 6
is at 3 blks n from W Adams Congress Ave La Salle ..
Hannon, 6
is abt 2 blks s from E Washington Orange S Alameda *
1300 **Hardie**
is at 1800 Iowa
1360 .. S Hoover
1400 .. Larimer
Harold, 6
is at 1 blk s from W Washington S Vermont Ave Budlong ..
Harper Ave, 6
is at 3 blks n from W Jefferson S Hoover

Orchard Ave
Sunner ..
Menlo ..
S Vermont ..
3000 **Harriett**
is at 1000 Euclid
3400 .. Lorena
2400 **Harrison**
is at 1160 N Soto Story Fremont Zonal
1160 **Hartford**
is at 1160 Lemon
1200-2150 Enterprse
1251 .. Hunter
1300 .. E 9th
1400 10th
1420 .. La Bondad
100 **Harvard Ave**
is at 2200 W 1st
200 .. Dartmouth
1300 **Harvard, 6**
is abt 17 blks w from S Hoover W Pico Roxbury Worcester Yolo
Hawell, 6
is at 1 blk e from abt 800 Mission Rd
700 **Hawkins**
is at 200 S Chestnut
750 Hellman
800 Daly
900 Workman
1000 Sichel
1100 Griffin Ave
1200 Johnson
1300 Hancock
1400 Hansen
1500 Gates
1600 Thomas
1700 Alta
1800 Prichard
Hawkins Ave, 6
is abt 1 blk s from W Adams S Hoover Orchard Ave
800 **Hawthorne**
is at 1550 E 8th
900-1600 .. 9th
1200-1500 .. 12th
1400 14th
200 **Hazlip**
is at 300 Albion
200 .. Stearns Ave
400 .. Mozart

1500 **Hector**
is at 1500 Clifton

700 **Hedding**
is at 550 N Hoover
800 3800 Abingdon
900 .. Adrian

1450 **Helen**
is at 1000 Wallace Ave

700 **Helena Ave**
is at 950 E 7th
800 8th

800 **Hemlock**
is at 1400 E 8th
900 9th
1200-1300 .. 12th

Hendricks, 6
is at 3 blks s from
W Jefferson
Rosedale Ave
Denker ..
S Western ..

Henriot, 6
is 1 blk n from
Pasadena Ave
Ella

1300 **Henry**
is at 1850 Wood Ave
1500 .. S Hansen
2100-1600 Park

200 **Herald**
is at 1250 W 2d

700 **Herman**
is at at 3300 San Pedro
800 Wilmington

100 **Hewitt**
is at 700 E 1st
200 2d
300-800 .. 3d
300 .. Stephenson
400 .. Short

600 **Highland**
is at 900 Kent
700 .. Montrose

1300 **Highland Ave, 6**
is abt 4 blks w from
Hoover
Rouland

1700 **Highland Ct**
is at 450 N Belmont
Ave

800 **Hinton Ave**
is at 1050 Beaudry Ave
900 .. College

2700 **Hobart, 6**
is abt 21 blks w from
S Hoover
W Adams
Post Ave
Carlos ..
Francisco ..
W Jefferson

800 **Hoff**
is at 800 Pasadena Ave
800-200 Well
800 .. N Daly
900 Workman
1000 Sichel
1100 Griffin Ave

1900 **Hollenbeck Ave**
is at L A Riv
2200-1400 Rio Vis'a Ave
2300 .. Boyle Ave
2400 .. S Soto
2500 .. Hostetter
2800 .. Miriam
2900 .. Rosalind
3100 .. Sullivan
3400 .. Lorena

550 **Holliday**
is at 1250 Ionia
600-1240 Bellevue Ave

100 **Holly**
is at 1700 N Main
200 .. St John
300 .. St James
400 .. Benton

800 **Holmes**
is at 1200 Lincoln Pl
900-1250 W 9th

4100 **Horticultural Ave**
is at 800 Sa Monica Ave

1400 **Hostetter**
is at 2500 Hollenbeck
Ave
Clark Ave
Glenn ..
Park ..
Allegheny ..
Beaver ..
Hostetter ..

2100 **Hostetter Ave**
is at L A Riv
2200-1900 Rio Vista Ave
2300 .. Boyle ..
2400 .. S Soto
2500 .. Hostetter
2600 .. Miriam
2700 .. Rosalind

3400 **Hough Ave**
is at 1000 W Jefferson
3500 .. Campus

3600-1000 Athena
3700 .. W 37th
3800 38th
3900 39th
3950 .. Cartwright

800 **Howard**
is at 600 Ramirez
900-700 Macy

2100 **Howland Ave, 6**
is abt 3 blks w from
S Hoover
Freeman
Bryant Ave
Maxwell ..
Forrester ..
Clinton ..
W Adams

600 **Hubbard**
is at 2371 Bellevue Ave
700 .. Kent
800 .. Marathon

850 **Hudson**
is at 850 N Hoover
900-3900 Adrian
1000 .. Reservoir

200 **Humboldt**
is at 400 Water
300 .. N Hayes
400 Walnut
500 Chestnut
600 Truman
700 .. Le Couvreur
750 .. Hamilton Pl
800 .. Well
900 .. Barranca
900 .. Jackson
900-850 Andrews
1000-1160 Pasadena
Ave, 1
1000-875 Lacy
1100-900 Garland
1200 .. Cypress
1300 .. Mabel
1400 .. French
1500-1600 Ella
1625 .. Pasadena

2100 **Hunter**
is at Preston Plat
2150-1251 Hartford
2200 .. Lemon
2400-1400 Sa Fe Ave
2500 L A Riv

Husted, 6
is at 1 blk s from
Baxter
N Alvarado
Stanley Ave
Olympian ..
Vestal
Preston Ave
Mecca ..
Valentine ..
Avon ..

2700 **Hyans**
is at 251 Fanning
2800-250 Sugg
3000 .. N Reno

Hyperion
Ave, 6
is abt 5 blks w from
Michel Toreno
Reservoir
Del Mar Ave
Elysian Pk Ave
Effie

1000 **I**
is at 1600 Pasa'na Ave
1100 .. L A and Pasa-
dena Blvd

900 **I, 6**
is abt 13 blks w from
S Hoover
W 9th
.. 10th
.. 11th
.. 12th
.. Pico

600 **Ida**
is at 2500 Bellevue Ave
800 .. Kent
960 .. Marathon

300 **Idell**
is at 1100 San Fern'do
Rd

400-1100 Cypress Ave
Eureka
Isabell
Pepper Ave
Myriam
Beech
James
An.ador
Cedar
Ella
Myriam

1500 **Illiad Ave**
is at 1500 Primrose

1300 **Illinois**
is at 400 E Edgeware
Rd

Imogen, 6
is abt 3 blks w from
Michel Toreno
Reservoir
Del Mar Ave
Childs ..
Effie

100 **Indiana Ave**
is at 3550 E 1st
200 .. Poydras
300 .. Dauphin
350 .. Lion
400 .. E 4th

3200 **Inez**
is at 650 Ezra
3300 .. Albert
3400-700 Lorena, I
3500 .. Florence
3600 .. West Ave

1000 **Ingraham**
is at 621 Kip
1100-650 Bixel
1200-651 Lucas
1300 .. Witmer, I
1500 .. Vernon
1600 .. Union Ave
1700 .. Bellevue

200 **Inlet**
is at 1800 Bluff
300 .. Rio Vista

1300 **Innis Ave**
is at Elysian Pk Ave

1200 **Ionis**
is at 550 N Figueroa
1240 .. Holliday
1280-1300 Bellevue Ave

1300 **Iowa**
is at 1900 W Pico
1400 14th
1600-1300 .. 16th
1700 .. New England
1800 .. Hardie
1900 .. W Washing-
ton

2100 **Ivers**
is at 1200 N Alvarado
2200 .. Gladstone
2260 .. Mohawk

1200 **Ivy**
is at 1550 E 12th
1400 14th
1000 **J**
is at 1500 Pasa'na Ave
1000 .. L A and Pasa-
dena Blvd

900 **J, 6**
is abt 14 blks w from
S Hoover
W 9th
.. 10th
.. 11th
.. 12th
.. Pico

200 **Jackson**
is at 140 N Los Angeles
300-300 Wilmington
329-200 Vine
400-400 N Alameda
500 .. La Fayette
600 .. Amelia, I
700 .. Vignes
800 .. Center
900 L A Riv

400 **Jackson**
is at 400 Barranca
500-1100 Pasa'na Ave

James
is 6 blks n from
Pasadena Ave
.. Amador
Isabell

250 **Jewell**
is at 1300 Sapphire

John, 6
is abt 1 blk n from
Alamo
Highland V'w Ave
Flossie

Joplin
is at 2 blks e from
Adobe
Reservoir

3400 **Josie**
is at 1100 Lorena
3500 .. Florence
3600 .. West Ave
3700 I O O F Cemetery

800 **Juan**
is at 345 Apablaza

400 **Juanita Ave, 6**
is abt 4 blks w from
S Hoover
W 4th
Minerva
W 4th
.. 5th
Ward
W 6th

4200 **Juanita, 6**
is abt 1250 Sa Monica
Ave

600 **Judson**
is at 1600 Bridge
800-1700 Hammond
900-900 Safford
900 .. N State

2300 **Juliet, 6**
is abt 9 blks w from
S Hoover
W 23d
.. Adams

900 **K, 6**
is abt 15 blks w from
S Hoover
W 9th
.. 10th
.. 11th
.. 12th
.. Pico

Kalamazoo
is at 1300 N Hoover
Woodward Ave
Madison ..
N Vermont ..

1700 **Kane**
is at 700 N Belm't Ave

1900 Bonnie Brae
2100 Alvarado
2200 .. Magenta

3100 **Kansas Ave, 6**
is abt 8 blks w from
S Hoover
Fan Palm Ave
Mumford
Yolande
Robodaux
W Jefferson

1300 **Kearney**
is at 200 Rio
1400-300 Pleasant
1450 .. Clarence
1500-1200 Aliso Ave
1600 .. Pleasant ..
1700 .. Pnsylva ..
1800 .. Warren
1900-1600 Brooklyn
1900-500 Echandia

300 **Keith**
is at 1900 Baldwin
400 .. Barbee
500 .. Mission Rd

1300 **Kellam Ave**
is at 900 Edgeware Rd
1400 .. Douglas

700 **Keller**
is at 650 Aliso
900-900 Macy

2700 **Kelley**
is at 201 Fanning
2800 .. Sugg
3000 .. N Reno
3100 .. Vendome
3200 .. N Dillon
3300 .. Robinson
3400 .. Michel To-
reno

1700 **Kent**
is at 800 Belmont Ave
1900 .. Park ..
1950 .. Highland ..
2000 .. Bonnie Brae
2050 .. Mansfield
2100 .. N Alvarado
2200 .. Magenta
2300 .. Waterloo
2400 .. Hubbard
2500 .. Ida
2600 .. Philleo
2700 .. Fanning

Kenward Ave, 6
is abt 7 blks s from
W Washington
S Vermont Ave
Palm

900 **Kerr**
is at 850 Ella
1000-1800 Pasad'na Ave

2300 **Keys, 1**
is at 200 Rosemont
2400 .. Burtz

3000 **Key West**
is at 900 W 30th
3200 32d
3400-800 .. Jefferson

3000 **Kingsley**
is at 950 W 30th
3200-3200 S Hoover

1000 **Kingston**
is at 1950 Wabash Ave
1100 .. Magnolia ..

600 **Kip**
is at 1000 Orange
623 .. Ingraham
700 .. W 7th, 1

350 **Kofoed**
is at 2400 Bluff
400 .. Ocean View
Ave

700 **Kohler**
is at 1201 E 7th
800 8th

800 **Koster**
is at 875 Barranca
900-950 Pasadena Ave

100 **Kuhrts**
is at 100 Stearns Ave
200-600 Gibbons
250 .. Mozart
300 .. Lamar
400 .. Hazlip
450 .. Clover
500 .. Arcadia Ave
500 .. S Hayes
550 .. Moulton Ave
600 .. S Walnut
700 Chestnut
800 Daly
800 Lyell
900 Workman
1000 Sichel
1100 Griffin Ave
1200 Johnson
1300 Hancock
1400 Hansen
1500 Gates
1500-1500 Mission Rd

900 **L, 6**
is abt 16 blks w from
S Hoover
W 9th
.. 10th
.. 11th
.. 12th
.. Pico

2150 **La Bondad**
is at 1420 Hartford
2200 .. Lemon

400 **Labory Lane**
is at 500 N Alameda
400-400 Ducommun
500-450 La Fayette

800 **Lacy**
is at 700 Well
875-1000 Humboldt
1000-1200 Andrews
1000 .. Grace
1050 .. Florence
1075 .. Post
1100 .. Pasad'na Ave

300 **La Fayette**
is at 500 Turner
400 .. Jackson
450 .. Labory Lane

1000 **Laguna Ave**
is at 1600 Bellevue Ave
850 .. Montana
1000-1500 Crosby
1100-1500 Reservoir

700 **Lake**
is at 2200 W 7th
800 8th
900 9th
1000 10th
1100 11th

101 **Lake Shore Ave**
is at 1429 W 1st
149-1500 Rockwood
200 .. W State
300 .. Council
400-1600 Cortez
500 .. Temple
529 .. Palo Alto
600-1660 Bellevue Ave
800-1680 Kent
1000-1800 Montrose

800 **Lamar**
is at 300 Alhamb'a Ave
700 .. Cardinal
600 .. Kuhrts

2100 **Lambie**
is at 1700 Park
2200 .. Entler
2400-1600 N Soto

2400 **Lancaster Ave**
 is at 1400 N Soto
 2500 .. E Beacon
 2600 .. Tremont
 2700 .. Chelsea
 400 **Lancaster Pl**
 is at 225 N Hill
 1600 **Larimer, 6**
 is at 1 blk w from
 S Hoover
 Rouland
 Ocean Ave
 Hardie
 W Washington
 1900 **La Salle Ave, 6**
 is abt 14 blks w from
 S Hoover
 W Washington
 .. 23d
 .. Adams
 3200 **Lasso**
 is at 350 Ezra
 3300 .. Concord
Laurel Ave, 6
 is at 2 blks s from
 W Pico
 Pacific Ave
 1100 **La Veta Pl**
 is at 1551 The Crescent
 1200-1490 Allison
 700 **Lawrence**
 is at 1700 E 7th
 1300-2000 .. 9th
 1400 14th
 600 **Lazard**
 is at 500 Amelia
 700 .. Vignes
 800 .. Center
 900 .. Front
 2400 **Leander**
 is at 1950 Sa Fe Ave
 2500 L, A Riv
 150 **Le Couvreur**
 is at 150 N Hellman
 200-700 Pasad'na Ave
 300 .. Moffett
 400 .. Humboldt
 3000 **Lee**
 is at 1100 Euclid
 1900 **LeGrand**
 is at 1150 Lemon, 1
 2000 .. Mateo
 2100 .. Sa Fe Ave
 700 **Lemon**
 is at 1900 E 7th
 800 .. Atlantic
 900 .. Violet
 1000 .. Bay
 1100 .. Sacramento

1160-1160 Hartford
 1200-2200 Enterprise
 1250 .. Hunter
 1300 .. E 9th
 1400 10th
 1450 .. LaBondad, 2
 1500 .. Alamo, 2
Lemoyne, 6
 is at 3 blks e from
 N Alvarado
 Reservoir
 Montana
 Scott Ave
 800 **Leon**
 is at 600 Well
 900 .. Alpine
 1000 .. Amboy
 1100 .. Cypress Ave
 1900 **Leota Ave, 6**
 is abt 9 blks w from
 S Hoover
 W Washington
 Cypress
 100 **Leroy**
 is at 1600 N Main
 200 .. St John
 300 .. St James
 400 .. Benton
 500 .. Alhambra
 Ave
Liberty, 6
 is at 1 blk e from
 N Alvarado
 Reservoir
 Montana
 Scott Ave
 1300 **Lightning**
 is abt 8 blks w from
 S Hoover
 W Pico
 Electric
 2300 **Lillien Ave, 6**
 is abt 9 blks w from
 S Hoover
 W 23d
 .. Adams
 1000 **Lincoln**
 is at 860 Moore
 1100 .. Willow, 5
 1200 .. Lincoln Pl, 5
 1200 **Lincoln Pl**
 is at 800 Holmes
 1300 .. Stewart
 1400 .. Whittier
Linda Vista, 6
 is at 6 blks w from
 N Alvarado
 Berkley
 Effie

600 **Linden**
 is at 1301 E 6th
 800-1350 .. 8th
 900-1301 .. 9th
 3400 **Lion**
 is at 350 S Lorena
 3500 .. Florence
 3600 .. Indiana, 1
 1300 **Little Rock Ave**
 is at 1500 Central Ave
 1400 .. Tennessee
 1600 .. Estrella Ave
 1700 .. South Ave
 1800 .. Staunton
 1900 .. S Alameda
Logan, 6
 is at 4 blks e from
 N Alvarado
 Reservoir
 Montana
 Scott Ave
 2300 **Loma**
 is at 300 Sherman
 2590 .. Baronne
 200 **Loma Drive**
 is at 1600 Silver
 300 .. Arnold
 350 .. Gravillia
 400 .. Acac a
 500 .. W 6th
Lombard Ave, 6
 is at 2 blks s from
 W Washington
 Bonito Ave
 Rosedale ..
 500 **Lomitas**
 is at 1590 Temple
 600 .. Bellevue Ave
 2300 **London Ave**
 is at 500 Casco
Lookout Drive, 6
 is at 1 blk w from
 Adobe
 Reservoir
Lookout View
 is at 2 blks w from
 Adobe
 Reservoir
 500 **Loomis**
 is at 1150 W 6th
Loosmore Ave
 is at 1700 Cypress Ave
 Eureka
 Highland

STREET DIRECTORY.

100 **Lopez**
is at 1700 Aliso
100-1800 E 1st
200-1700 Pnsylva Ave
300 .. Michigan ..
400 .. New Jersey
500 .. Brooklyn Ave
800 **Lord**
is at 1700 Hammond
800 .. Reinhart
1000 .. McAllister
1050 .. Wabash Ave
1050 .. Mark
2800 **Lorne**
is at 180 W 28th
2900 30th
1325 **Los Angeles**
and Pasadena
dena Blv'd
is at 1325 Pasadena Ave
1500-1100 J
1600 .. I
1700 .. H
1800-1200 G
1900 .. F
2000 .. E
2100 .. D
2200-1100 C
2300 .. B
2400 .. A
1900 **Lovelace Ave**
is at 650 W Washing-
ton
2100-650 .. 21st
100 **Lucas Ave**
is at 1400 W 1st
150 .. Silver
201-1380 Parmer
250-1400 W 3d
300 .. Arnold
350 .. W 4th
400-1380 Maryland
450-1200 W 5th
500 6th
550 .. Shatto
590 .. Orange
Lucile Ave, 6
is abt 4 blks w from
Michel Toreno
Reservoir
Del Mar Ave
Elysian Park Ave
Childs ..
Effie ..
400 **Lyell**
is at 800 Mozart
500 .. Darwin
600 .. Kuhrts
2800 **Lyle**
is at 1825 Miriam Ave
2900 .. Rosalind

1300 **Lynn, 6**
is abt 12 blks w from
S Hoover
W Pico
Electric
700 **Lyon**
is at 400 Aliso
800-500 Ramirez
900-600 Macy
2400 **Mabar**
is at 700 N Soto
2500 .. Ganahl
2700 .. Dobinson
900 **Mabel**
is at 1300 Humboldt
1000 .. Isabel
Mabelle Ave, 6
is at 3 blks s from
W Adams
S Vermont Ave
Budlong ..
Macbeth, 6
is at 2 blks n from
Reservoir
Douglas
Fremont Ave
MacDuff, 6
is abt 3 blks w from
Douglas
Reservoir
Golden West
Scott Ave
100 **Macy**
is at 701 N Main
200-900 .. Alameda
300 .. Date
400 .. Avila
550 .. Gilday
600 .. Lyon
700 .. Howard
800 .. Center
900 .. Keller
1000 L A Riv
1000-500 Mission Rd
1000 .. N Anderson
1100 .. Gallado
1200-1300 Bridge
1300-1000 Aliso
2600 **Madison**
is at 550 Dearborn
2700 .. S Mott
2800 .. Sunset
3000-450 Euclid
Madison, 6
is at 2 blks s from
W Jefferson
Raymond Ave
Rosedale ..
Denker ..
S Western ..

100 **Madison**
Ave, 6
is abt 5 blks w from
S Hoover
W 1st
Barrow
Middleberry
Clinton
Melrose
State
Monroe
Torrey
Vine
Kalamazoo
Canal
Burdick
1100 **Magdalena**
is at 200 E San Fer-
nando
1200-200 .. Railroad
1300 .. S Elmira
1400 Ann
1500 .. Bloom
600 **Magneta**
is at 2200 Bellevue Ave
700-2260 Kane
800-2200 Kent
900-2100 Santa Cruz
1000-2200 Marathon
1500 **Magnolia Ave**
is at 1100 Mission Rd
1600 .. Wood Ave
1700 .. Mark
1800 .. Sussex
1900 .. N State
1950 .. Kingston
2000 .. Britannia
2050 .. Plymouth
2100 .. Cambridge
2200 .. Cornwall
2300 .. N Breed
2400 Soto
Maltman, 6
is at 2 blks w from
Michel Toreno
Reservoir
Del Mar Ave
Childs ..
Effie ..
800 **Mansfield**
is at 2000 Kent
1000 .. Montrose
1100 .. Reservoir
Manzanita, 6
is abt 7 blks w from
Michel Toreno
Reservoir
Del Mar Ave
Elysian Park Ave
Effie

500 **Maple Ave**
is at 250 E 5th
600 6th
700-400 .. 7th
800 8th
900 9th
1000 10th
1100 11th
1200 12th
1300 Pico
1400-380 .. 14th
1500 15th
1600 16th
1700 17th
1800 18th
1900 Washington
2100 21st
2200 22d
2300 23d
2400 24th
2500 25th
2600 Adams
2700 27th
2800 28th
2900 29th
3000 30th
3100 31st
3200 32d
3300 33d
3400 Jefferson
3500 35th
3600 36th
3700 37th
2100 **Marathon**
is at 1000 N Alvarado
2100 .. Magneta
2300 .. Waterloo
2400 .. Hubbard
2450 .. Merwin
2500 .. Ida
2600 .. Philleo
2700 .. Fanning
2800 .. Bryan
2900 .. Sugg
3000-800 Smith
3100 .. Vendome
3200 .. N Dillon
3300 .. Robinson
3400 .. Michel Toreno
101 **Marchessault**
is at 501 N Main
200-600 .. Los Angeles
300-800 .. Alameda
400 .. Benjamin
Ends in China Town
2700 **Marco**
is at 350 N Mott
2800 Saratoga
1600 **Margaret**
is at 400 Summit Ave, 2
1700 .. N Alta, 3
1800 Prichard
1900 .. Sierra
2000 .. Eva Terrace

900 **Marietta**
is at 2700 Stephenson
1100 .. E 7th
1400 .. Hollenbeck, 1
701 **Marion Ave**
is at 1241 The Crescent
1000 **Mark**
is at 1700 Wabash Ave
1050 .. Plumas
1100 .. Magnolia Ave
100 **Market**
is at 168 N Main
111-200 .. Spring
810 **Mart Lane**
is at 331 Apablaza
1100 **Marvin**
is at 1100 W 11th
1200 12th
1300 Pico
1200 **Maryland**
is at 475 Figueroa
1300-400 Bixel
1400 .. Lucas Ave
400 **Mateo**
is at 900 Short
440-1500 Palmetto
460-2000 Willow
500 .. E 6th
600 .. incinnati
700 .. E 7th
800 .. Atlantic
900 .. Violet
1000 .. Bay
1100 .. Sacramento
1200 .. LeGrand
1900- 250 E 14th, 1
200 .. Alamo
400 **Mattison**
is at 2500 Ocean View
Ave
500-2500 W 6th
Maxwell
Ave, 6
is abt 5 blks s from
W Washington
S Hoover
Howland Ave
Thornton ..
S Vermont ..
1600 **May**
is at 1400 Mission Rd
1700 .. Transit Ave
Mayberry, 6
is at 2 blks w from
N Alvarado
Berkley
Effie

1700 **McAllister**
is at 1000 Lord
1800 .. Safford
1900 .. N State
3400 **McClintock**
Ave
is at 1000 W Jefferson
3500 .. Campus
3600 .. W 36th
3650 .. Athena
3700 .. W 37th
3800 38th
3900 39th
3950 .. Cartwright
McCullum, 6
is at 5 blks w from
N Alvarado
Berkley
Effie
900 **McGarry**
is at 1750 E 9th
1400 14th
1600-1900 .. 16th
Mecca Ave, 6
is abt 6 blks w from
N Alvarado
Avalon
Albion
Husted
Baxter
800 **Melendrez**
is at 960 E 8th
900 9th
2400 **Medford**
is at 1900 N Soto
2500 .. E Beacon
2600 .. Tremont
2700 .. Chelsea
2800 .. Dorchester
Melrose Ave, 6
is at 800 N Hoover
Burlington Ave
Woodward ..
Dayton ..
Madison ..
N Whitney ..
.. Vermont ..
.. Western ..
3000 **Melvin**
is at 400 Euclid
3100 .. Fresno
3200 .. Ezra
3300 .. Concord
2900 **Menlo Ave, 6**
is abt 6 blks w from
S Hoover
500 **Merced**
is at 1200 Cypress Ave
Eureka
Highland

STREET DIRECTORY.

800 **Merchant**
 is at 1200 E 8th

300 **Merrick**
 is at 900 Stephenson

400 .. Short

800 **Merwin**
 is at 2459 Kent
 860-2460 Marathon

100 **Mesnager**
 is at 1800 N Main
 300-1600 San Ferna'do

500 **Mesquit**
 is at 2200 E 6th
 600 .. Cincinnati
 700 .. E 7th

500 **Metcalf**
 is at 1250 Temple

400 **Miami, 6**
 is abt 3 blks w from
 S Hoover
 W 4th
 Minerva
 Geneva
 W 4th
 .. 5th
 Ward
 W 6th

150 **Michel Toreno**
 is at 150 N Hoover
 300-3400 Kelley
 300 .. Temple
 450 .. " Rd
 600 .. Bellevue Ave
 700 .. Ellsworth
 800 .. Marathon
 1300 .. Reservoir
 Effie
 Baxter

1400 **Michigan Ave**
 is at 1400 Aliso
 1500 .. Pensylva Ave
 1600-300 Echandia
 1700 .. Lopez
 1800 .. Bailey
 1900 .. N State
 1950 .. San Benito
 2000 .. N Cummings
 2100 St Louis
 2200 Chicago
 2300 Breed
 2400 Soto
 2500 Mathews
 2600 Ficket
 2700 Mott
 2800 Saratoga
 2900 Savannah
 3000 Evergreen
 Ave

Middlebury, 6
 is at 200 N Hoover
 Burlington Ave
 Woodward ..
 Dayton ..
 Madison ..
 N Whitney ..
 .. Vermont ..

1700 **Midland**
 is at 1100 H
 1800 .. G
 1900 .. F
 2000 .. E
 2100 .. D

1000 **Mignonette**
 is at 220 Fremont Ave
 1100 .. Beaudry ..

1300 **Millard, 6**
 is abt 3 blks w from
 S Hoover
 W Pico

Miller Ave, 6
 is at 2 blks s from
 W Adams
 S Hoover
 Orchard

Milton, 6
 is at 1 blk s from
 Effie
 Edgar
 Viola

500 **Mimosa**
 is at 2050 E 6th
 600 .. Cincinnati
 700 .. E 7th

1200 **Minnesota**
 is at 300 N Johnson
 1300 op 250 N Hancock
 1400 Hanson
 1425 Park
 1500-250 Gates

Minerva, 6
 is abt 6 blks s from
 W 1st
 Miami
 Juanita Ave

1400 **Miriam Ave**
 is at 2800 Hollenbeck
 Ave

1500 .. Clark Ave
 1600 .. Glenn ..
 1700 .. Park
 1800 .. Allegheny
 Ave

1850 .. Beaver Ave
 1900 .. Hostetter ..

500 **Mission Rd**
 is at 1000 Macy
 600-600 Gallado
 700-700 Mead

900 1400 Wabash Ave
 1000-1500 Plumas
 1050 .. Forrest
 1100 .. Magnolia
 1200-800 S Sichel
 1300 Griffin Ave
 1400 Johnson
 1400-1500 May
 1500-700 S Hansen
 1500-1350 Alham'a Ave
 1550-1500 Kuhrts
 1550-600 S Gates
 1600 Thomas
 1700 Alta
 1800-500 .. Prichard
 1900 .. Keith
 2000-2000 Barbee
 2000-400 Rowan
 2100-2100 Baldwin
 2300-2300 Downey Ave

1400 **Mitchell Pl**
 is at 700 Gillette
 1500-650 Echandia

700 **Moffett**
 is at 300 Le Couvreur
 750 .. Hamilton Pl
 800 .. Wells

1000 **Mohawk**
 is at 2300 Marathon
 1100 .. Elysian P Ave
 1200-2260 Ivers
 1300-2300 Reservoir

2700 **Monmouth, 6**
 is at 1 blk w from
 S Hoover
 W Adams

Monroe, 6
 is at 1000 N Hoover
 Woodward Ave
 Madison ..
 N Vermont ..

3000 **Monroe**
 is at 700 Euclid
 3200 .. Ezra, I

850 **Montana**
 is at 850 Laguna Ave
 1100 .. Park ..
 1300-1600 Reservoir
 Utah
 Logan
 Lemoyne
 Park
 Liberty
 N Alvarado

400 **Montreal**
 is at 800 Sand
 500 .. Boston
 600 .. Bellevue Ave
 700 .. Bartlett
 800 .. Alpine
 900-700 New Depot St

1800 **Montrose**
 is at 800 Park Ave
 1900 .. Highland
 2000 .. Mansfield
 2100 .. N Alvarado
 700 **Moore**
 is at 1000 W 7th
 800 8th
 820 .. Florida
 860 .. Lincoln
 900-900 W 9th
Morcom Ave, 6
 is at 1 blk
 N Baxter
 .. Alvarado
 Stanley
 Olympian Ave
 Aurora
 Swart
Morning Ave
 is at 1 blk n from
 Summit Ave
 Pasadena ..
 Prospect ..
Morton Ave, 6
 is abt 5 blks e from
 N Alvarado
 Scott Ave
 Grafton
 Geneva
 Effie
 600 **Moulton Ave**
 is at 600 Kuhrts
 150 **Mozart**
 is at 250 Kuhrts
 200-400 Newell
 300 .. Hazlip
 300 .. Doulliard
 400 .. S Water
 500 Hayes
 600 Walnut
 700 Chestnut
 800 Lyell
 900 .. S Workman
 1000 Sichel
 1100 Griffin Ave
Mumford,
 is abt 2 blks n from
 W Jefferson
 Kansas Ave
 Walton ..
 Budlong ..
Murphy Lane, 6
 is at 1 blk n from
 E 1st
 Cheeseborough
 City Limits
Myra Ave, 6
 is at 1700 N Hoover
 Carl
 Avery
 Richter

Myriam
 is abt 3 blks w from
 Pasadena Ave
 Isabell
 Rees
 James
 Grant
 900 **Myrtle**
 is at 500 E 9th
 1000 10th
 1100 11th
 1200 12th
 1300-600 .. Pico
Myrtle Ave, 6
 is at 1 blk n from
 W Jefferson
 S Hoover
 Summer Ave
 S Vermont ..
 1900 **Naomi Ave**
 is at 1400 E Washing-
 ton
 2000 .. Adeline
 2100 .. Pandora
 2200 .. Oleander
 300 **Napa**
 is at 2900 Temple
 1600 **Naud**
 is at 200 Sotello
 1700 .. Schieffelin
 1800 .. Nesnager
 1900 .. Wilhardt
 2000 L A Riv
 700 **New Depot**
 is at 900 College
 900-840 N Pearl
 1300 **New England**
 is at 1700 Iowa
 1310 .. Hoover
 1800 **New England**
Ave, 6
 is abt 3 blks w from
 S Hoover
 Ocean Ave
 W Washington
 Freeman
 1300 **New Hamp-
 shire**
 is abt 7 blks w from
 Hoover
 W Pico
 .. Washington
 200 **New High**
 is at 210 Franklin
 300-200 Temple
 400 ..
 500-150 Republic
 550-300 Marchessault
 600 .. Bellvue Ave
 700 .. Ord
 790 .. Alpine

1600 **New Jersey**
 is at 400 Echandia
 1700 .. Lopez
 1800 .. Bailey
 1900 .. N State
 1950 Johnson
 1950 .. San Benito
 2000 .. N Cummings
 2100 .. St Louis
 2700-350 N Mott, 4
 2800 Saratoga
 2900 Savannah
 3000 Evergreen
 200 **Newell**
 is at 200 Albion
 250 .. Stearns Ave
 400 .. Mozart
 1300 **Newton**
 is at 1450 Central Ave
 1450 .. Tennessee
 1600 .. Estrella
 1700 .. South Ave
 1800 .. Staunton
 1900 .. S Alameda
 800 **Newton Ave**
 is at 850 Barranca
Norfolk
 is at — Charlotte
 Wood Ave
NORTH STREETS
 100 **N Alameda**
 is at 500 E 1st
 200 .. Banning
 300-400 Turner
 400 .. Jackson
 434 .. Requena
 500 .. Ducommun
 500 .. Labory Lane
 600 .. Commercial
 700-300 Aliso
 900-200 Macy
 1000-100 Ord
 1000-800 N Main
 1100-100 Alpine
 1150-200 San Francis'o
 1200 .. College
 1200-900 Upper Main
 100 **N Alvarado**
 is at 2100 E 1st
 200 .. Dartmouth
 300 .. Court
 500 .. Temple
 600-500 Newhall
 600-2160 Bellevue Ave
 700-2100 Kane
 800 .. Kent
 825 .. Santa Cruz
 900 .. Montrose
 1000 .. Marathon
 Ivers
 Reservoir
 Moutana

Scott Ave
Berkley
Avalon
Husted
Baxter

100 **N Alta**
is at 1700 Downey Ave
200 .. Patrick
300 .. Emma Ave
400 .. Margaret
500 .. Flora Ave
600 .. Gillig

100 **N Anderson**
is at 1200 E 1st
200 .. Shenandoah
Ave
400-800 Aliso
410 .. Elliott
460-930 Riverside
500 .. Macy

100 **N Beaudry**
Ave
is at 1100 W 1st
150 .. Mignonette
200 .. W State
300 .. Court
400 .. Temple
600 .. Bellevue Ave
620-620 W Beaudry ..
700-1100 Bartlett
800 .. Alpine
810-800 Hinton
900-900 W Beaudry
Ave
1000-1200 N Pearl

100 **N Belmont**
Ave
is at 1601 W 1st
200 .. Rockwood
250 .. Council
300 .. Court
400-1700 Temple
450 .. Highland Ct
500 .. Palo Alto
550 .. Otter
600 .. Bellevue Ave
700 .. Kane
800 .. Kent
1000-1800 Montrose

100 **N Bonnie**
Brae
is at 1900 W 1st
300 .. Court
400 .. Temple
600 .. Bellevue Ave
700 .. Kane
800 .. Kent

100 **N Breed**
is at 2300 E 1st
200 .. Michg'n Ave
300 .. Brooklyn ..
400 .. Folsom
500 .. Sheridan

600-2300 City View, 1
1000 .. Wabash Ave
1100 .. Magnolia ..
1200 .. Charlotte

100 **N Broadway**
is at 300 W 1st
200 .. Franklin
200 .. Courthouse
300 .. Temple
400 .. Sand
500 .. Rock

580-450 Bellevue Ave

100 **N Bruce**
is abt 8 blks w from
N Hoover

100 **N Bunker Hill**
Ave
is at 550 W 1st
200 .. Courthouse
300 .. Temple

100 **N Burlington**
Ave
is at 1800 W 1st
300 .. Court
400 .. Temple
600 .. Bellevue Ave

100 **N Chestnut**
is at 500 Downey Ave
200 .. Pasadena ..
400 .. Humboldt

100 **N Chicago**
is at 2200 E 1st
200 .. Mich'n Ave
300 .. Brooklyn ..
400 .. Bird
500 .. Sheridan
800-2150 Emerson, 1
1000 .. Wabash Ave

100 **N Clarence**
is at 1500 E 1st
200 .. Kearney

100 **N Cummings**
is at 2000 E 1st
200 .. Pnsylva Ave
300 .. Michigan ..
400-1000 New Jersey
500 .. Brook'n Ave

100 **N Daly**
is at 800 Downey Ave
200 .. Pasad'na ..

100 **N Dillon**
is at 3200 W 1st
200 .. Kelley
300 .. Temple
450 Rd
600 .. Bellevue Ave
700 .. Highland
800 .. Marathon
1300 .. Reservoir

100 **N Evergreen**
Ave
is at 3000 E 1st
200 .. Pnsylva Ave
300 .. Michigan ..
350 .. New Jersey
400 .. Brooklyn
400 .. E Side Blvd
500 .. Clinton
600 .. Upper Blvd
650 .. Remsen

100 **N Figueroa**
is at 1200 W 1st
150 .. Mignonette
200 .. W State
300 .. Court
400 .. Angelina
500 .. N Pearl
550 .. Ionia
600 .. Bellevue Ave

Reservoir, 1
Effie
Baxter
Los Feliz Rd

100 **N Flower**
is at 800 W 1st
200 .. Court House
300 .. Temple

100 **N Fremont**
Ave
is at 1000 W 1st
200 .. Diamond
300-900 Court
400 .. Temple

100 **N Gates**
is at 1500 Downey Ave
200 .. Patrick, 1
300 .. Minnesota

100 **N Gless**
is at 1600 E 1st

100 **N Grand Ave**
is at 600 W 1st
200 .. Court House
200 .. Temple

100 **N Griffin Ave**
is at 1100 Downey Ave
200 .. Patrick
400 .. Primrose
500 .. Agate
601 .. Sigler
700 .. Grandin
750 .. Graham Ave
800 .. Canada
900 .. Swain

100 **N Hancock**
is at 1300 Downey Ave
200 .. Patrick
250 .. George

Money Saved is Made **AT THE QUEEN SHOE STORE**

100 N Hansen
 is at 1400 Downey Ave
 200 .. Patrick
 250 .. George
 250 .. Park

100 N Hayes
 is at 300 Downey Ave
 200 .. Pasadena ..
 400 .. Humboldt ..
 450 .. Arroyo Seco
 (creek)
 600 L A River

100 N Hellman
 is at 700 Downey Ave
 150 .. La Couvereur
 200-750 Pasadena Ave

100 N Hill
 is at 400 W 1st
 200 .. Courthouse
 300 .. Temple

100 N Hoover
 is at 3500 W 1st
 200-200 Michel Torenio
 200-3500 Kelley, 5
 300-3700 Temple, 4
 400-Barrow
 500-Middlebury
 500-Temple Rd
 600-3700 Bellevue Ave
 700-Clinton
 750-800 Hedding
 800-Melrose
 800-Abingdon
 900-State
 900-1000 Hudson
 1000-Monroe
 1050-Adrian
 1100-Torrey
 1100-Abe
 1200-Vine
 1300 Kalamazoo
 1300-4100 Reservoir
 1400-Canal
 1500-Burdick
 1700-Myra Ave
 1900-Benefit

100 N Hope
 is at 700 W 1st
 200 .. Courthouse
 300 .. Temple

100 N Johnson
 is at 1200 Downey Ave
 200 .. Patrick
 300 .. Minnesota
 400 .. Primrose, 1
 500 .. Agate
 500 .. Fern

100 N Kern
 is at 1301 W 1st

100 N Los Angeles
 is at 200 E 1st
 151 .. Jackson
 200 .. Requena
 300 .. Commercial
 329 .. Aliso
 600 .. Marchessault

100 N Main
 is at 100 E 1st
 200 .. Requena
 300 .. Commercial
 400 .. Arcadia
 500 Plaza
 600-100 Marchessault
 700-100 Macy
 800-1200 N Alameda
 800-1000 Ord
 850 .. Chavez
 900 .. Alhambra Ave
 950 .. San Francisco
 1000 .. College
 1100 .. San Fernando
 1500 .. Railroad
 1300 .. Elmira
 3400 .. Ann
 1500 .. Bloom
 1600 .. Leroy
 1600 .. Sotello
 1700 .. Schieffelin
 1700 .. Holly
 1800 .. Mesnager
 1600 .. Wilhardt
 2000 L A Riv

100 N Mathews
 is at 2500 E 1st
 200 .. Pnsylva Ave
 300 .. Michigan ..
 400 .. Brooklyn ..

100 N Mott
 is at 2700 E 1st
 200 .. Pnsylva Ave
 300 .. Michigan ..
 350 .. Marco
 400 .. Brooklyn ..

100 N Myers
 is at 1120 E 1st
 200 .. Shenandoah
 Ave

100 N Newhall
 is at 2039 W 1st
 300 .. Court
 400 .. Temple
 590 .. Bellevue Ave
 600-600 N Alvarado

100 N Ohio
 is at 1251 W 1st
 200 .. State

100 N Olive
 is at 500 W 1st
 200 .. Courthouse
 300 .. Temple

100 N Pearl
 is at 900 W 1st
 200 .. Courthouse
 400-800 Temple
 440 .. Sand
 500-900 Boston
 600 .. Bellevue Ave
 700 .. Bartlett
 800 .. Alpine
 830 .. New Depot
 900 .. College
 1000 .. Ramona Ave
 1050 .. Hinton ..
 1100 .. Beaudry ..

100 N Pecan
 is at 1700 E 1st
 200-1400 Aliso Ave

100 N Pleasant
 is at 1400 E 1st
 200 .. Kearney

100 N Prichard
 is at 1800 Downey Ave
 200 .. Patrick
 250 .. Inyo
 301 .. Emma Ave
 400 .. Margaret
 500 .. Flora Ave
 600 .. Gillig ..

100 N Reno
 is at 3000 W 1st
 150 .. Glassell
 200 .. Kelley
 250 .. Hyans
 300 .. Temple
 550 .. Rd
 600 .. Bellevue Ave

100 N Rio
 is at 1300 E 1st
 200 .. Shenandoah
 Ave

100 N Saratoga
 is at 2800 E 1st
 300 .. Michigan
 Marco
 Brooklyn Ave

100 N Savaannah
 is at 2900 E 1st
 200 .. Pnsylva Ave
 300 .. Michigan ..
 400 .. New Jersey
 500 .. Brookl'n Ave

100 N Sichel
 is at 1000 Downey Ave
 200 .. Patrick
 350-950 Pasadena Ave
 600-1000 Sigler

100 N Soto
 is at 2400 E 1st
 200 .. Mich'an Ave
 300 .. Brooklyn ..

STREET DIRECTORY.

400-2400 Cincinnati
500 .. Folsom
600 .. Boulder
650 .. Sheridan
700 .. Mabar
750 .. City View Av
800 .. Golden
900 .. Fairmount
1000 .. Wabash Ave
1100 .. Magnolia
1150 .. Harrison
1200 .. Charlotte
1300 .. Wood Ave
1400 .. Lancaster
1500 .. St Charles
1600 .. Albany
1700 .. Medford
1800 .. Alham'a Ave
100 N Spring
is at 200 W 1st
128 .. Franklin
153-18 Court
200-111 Market
300-100 Temple
321-321 N Main
100 N State
is at 1900 E 1st
200 .. Pnsylva Ave
300 .. Michigan ..
400 .. New Jersey
500 .. Brook'n Ave
600 .. Bridge
700 .. Bailey
800 .. Tehama
900 .. Judson
950 .. McAllister
1000 .. Wabash Ave
1100 .. Magnolia ..
1200 .. Charlotte
1300 .. Wood Ave
100 N St Louis
is at 2100 E 1st
200 .. Pnsylva Ave
300 .. Michigan ..
400 .. New Jersey
500 .. Brooklyn Ave
100 N Thomas
is at 1600 Downey Ave
200 .. Patrick
300 .. Emma Ave
350-350 Summit Ave
400-1600 op Margaret, 2
500 .. Flora
600-1600 Gillig Ave
100 N Truman
is at 600 Downey Ave
200 .. Pasadena ..
400 .. Humboldt
900-300 Dayton
1000 .. Columbus Ave
100 N Union Ave
is at 1700 W 1st
200 .. Rockwood

300-1700 Council
400 .. Court
500 .. Temple
100 N Vendome
is at 3100 W 1st
200 .. Kelley
300 .. Temple
450 .. " Rd
800 .. Marathon
100 N Vermont
Ave, 6
is abt 6 blks w from
S Hoover
W 1st
Barrow
Stoll
Middlebury
Clinton
Melrose
State
Monroe
Torrey
Vine
Kalamazoo
Canal
Burdick
Benefit
100 N Water
is at 200 Downey Ave
200 .. Pasad'na ..
400 .. Humboldt
100 N Walnut
is at 400 Downey Ave
200 .. Pasad'na ..
400 .. Humboldt
500 ..
600 .. Arroyo Seco
(Creek)
800-200 Humboldt
900 .. Day on
1000 .. Columbus
950 .. San Fern'o Rd
100 N Western
Ave, 6
is abt 22 blks w from
S Hoover
W 1st
Melrose
Benefit
100 N Whitney
Ave, 6
is abt 6 blks w from
N Hoover
W 1st
Barrow
Middlebury
Clinton
Melrose
100 N Workman
is at 900 Downey Ave
350-950 Pasad'a ..
.. 900 Koster

1600 Oak
is at 900 W 16th
1700 17th
1800 18th
1900 Washing'n
2100 21st
1800 Ocean View
Ave
is at 200 Burling'n Ave
1900 .. Bonnie Brae
2000 .. Quebec
2100 .. Newhall
2100-300 N Alvarado
2200-350 San Joaquin
2300-400 Sherman
2400 .. Dora
2500 .. Cliff
900 Okey
is at 900 W 9th
1000 10th
1300 Oleander Ave
is at 2300 Central Ave
1400 .. Naomi
900 Olin
is at 3200 S Hoover
900-3220 Kingsley
950-950 Ozra
1000-1000 W Jefferson
1100-1100 Downey
1150 .. Sumner Ave
1200 .. S Verm'nt ..
500 Olive Ct
is at 125 S Olive
600 Olivera
is at the Plaza
600-600 N Main
700-125 Macy
700-900 N Alameda
Olivia, 6
is at 3 blks s from
W Washington
S Vermont Ave
Budlong ..
1700 Olympia
is at 1700 San Ferna'do
1800-300 Wilhardt
.. .. Aurora
Olympian
Ave, 6
is at 2 blks e from
N Alvarado
Avalon
Husted
Baxter
1300 Omaha
is at 350 Edgeware Rd
300 Omar
is at 450 E 3rd
400 4th

2200 **Opal**
is at 1300 Boyle Ave
2300 .. S Soto
900 **Orange**
is at 651 S Pearl
1000-600 Kip
1100 .. Bixel
1201 .. Lucas
1300 .. Witmer
1500 .. Vernon Ave
1600 .. Union ..
1700 .. Bellevue
1800 .. Burl'ton Ave
1900 .. Bonnie Brae
2000 .. Providence
2100 .. S Alvarado
2400 .. Park View
2500 .. Wiltshire
2600 .. Baronne
2700 .. Rampart

1601 **Orange Ave**
is at 1600 E 16th
2000-1500 .. Washing'n

2700 **Orchard, 6**
is abt 3 blks w from
S Hoover
W Adams
Hawkins Ave
Miller ..
Harper ..
Oswego ..
Myrtle ..
W Jefferson

100 **Ord**
is at 100r N Alameda
200 Main
300-700 Upper ..
400 .. Buena Vista
500 .. Castelar
600 .. Teed
620 .. Yale
650 .. Rosas

2600 **Oregon**
is at 550 Dearborn
2700 .. S Mott

Orme Ave
is at 1 blk s from
Hollenbeck Ave
Miriam
Rosaliud

400 **Oro**
is at 2200 Temple
600 .. Bellevue Ave

Oswego Ave, 6
is at 2 blks n from
W Jefferson
S Hoover
Sumner Ave
S Vermont..

700 **Ottawa**
is at 1050 S Pearl
1700 **Otter**
is at 550 N Belm't Ave
100 **Otto**
is at 2950 E 2d
400 4th
200 **Outlet**
is at 1900 Bluff
300 .. Rio Vista Ave
1000 **Overton**
is at 1200 W 10th
1100 11th
1700 **Oxford, 6**
is abt 18 blks w from
S Hoover
Yolo
W Washington
900 **Ozra**
is at 3250 Kingsley
1000 .. Olin
1300 **Pacific Ave, 6**
is abt 2 blks w from
S Hoover
W Pico
.. 1st Ave
Laurel ..
High'l'd ..
Rouland
Ocean Ave
1900 **Pacific Ave, 6**
is at 1/2 blk w from
W Washington
Paige
is at 5 blks n from
Pasadena Rd
West End Ave
Ruth Upham ..
Reynolds
Reicker Ave
Thorpe ..

1300 **Palm**
is at 351 W Pico
1400 14th
2400 **Palm, 6**
is abt 10 blks w from
S Hoover
Vine
Kenwood Ave
W Adams
2300 **Palm Drive**
is at 450 W 23d
2600 .. Adams
1300 **Palmer**
is at 750 Central Ave
1400 .. San Jose

1101 **Palmetto**
is at 550 S Alameda
1200 Seaton
1300 Colyton
1400 .. Carolina
1500 .. Mateo
1600 .. Short
1600 **Palo Alto**
is at 529 Belmont Ave
1200 **Paloma**
is at 1100 E 12th
1300 Pico
1400 14th
1500 15th
1600 16th
1700 17th
1900 Washing'n
1300 **Pandora Ave**
is at 2200 Central Ave
1400 .. Naomi
1300 **Park**
is at 2100 Wood Ave
1400 .. Stephens
1500 .. Biggy
1600 .. Henry
1700 .. Lambie
1800-1800 Alham'a Ave
800 **Park Ave**
is at 1800 Kent
900-1900 Montrose
950-950 Park
1000-1900 Reservoir
1100-1200 Montana
1200-1000 Scott Ave
1300 .. Grafton
1600-1100 Montana
1700 .. Logan
1800 .. Lemoyne
1900 **Park Grove**
is at 840 W Washing'n
600 **Park Lane**
is at 850 W 6th
700 7th
500 **Park Pl**
is at 1225 Temple
501 **Park View**
is at 2400 W 6th
601 .. Orange
801 .. W 8th, 1
900 9th
1000 10th
1100 11th
1200 .. S Hoover

Parmer, 6
is at 3 blks w from
Morton Ave
Grafton
Milton
Effie

Pasadena, 6
is at 1 blk w from
N Alvarado
Berkley
Effe
100 **Pasadena Ave**
is at L A Riv
200-200 N Water
300 Hayes
400 Walnut
500 Chestnut
600 Truman
700 .. Le Couvreur
750 .. N Hellman
760 .. Hamilton Pl
800 .. N Daly
800-800 Well
900-200 Koster
1000-900 Sigler
1100-1000 Grandin
1200 .. Canada
1200-1200 Lacy
1250 .. Garland
1300-1000 Swain
1350-13 0 L A and Pasa-
dena Blvd
1400-1000 Railroad Ave
1500 .. J
1600 .. I
1601-900 Ella
1700-1000 H
1800 .. G
1801 .. Kerr
1900 .. F
2000 .. E
2100 .. D
2200 .. C
2300 .. B
2400 .. A

Pasadena Rd
is abt 1 blk e from
Prichard
Arroyo Seco (Cr'k)
Terrace
City Limits

2300 **Paterson
Ave, 6**
is abt 10 blks w from
S Hoover
W 23d
.. Adams

Patram, 6
is at 2 blks s from
W Pico
Winthrop Ave
Bartlett

1000 **Patrick**
is at 200 N Sichel
1100 Griffin Ave
1200 Johnson
1300 Hancock
1400 Hansen
1500 Gates, 1

1600-200 .. Thomas
1700 Alta
1800 Prichard
1900 Sierra
200 **Patton**
is at 1500 Lake Shore
Ave
300-1500 Court
400 .. W State
500 .. Temple
400 **Pavillon Pl**
is at 550 Sand
1000 **Peabody**
is at 2200 Marathon
1100 .. Elys'n P Ave

2700 **Peabody
Ave, 6**
is abt 20 blks w from
S Hoover
W Adams
Post Ave
Carlos ..
Francisco..
W Jefferson

900 **Pellissier, 6**
is abt 17 blks w from
S Hoover
W 10th
.. 11th
.. 12th
.. Pico

1400 **Pennsylvania
Ave**
is at 300 Bridge
1500-1700 Kearney
1560 .. Michigan Ave
1600-200 Echandia
1700 .. Lopez
1800 .. Bailey
1900 .. N State
1950 .. San Benito
2000 .. N Cummings
2100 St Louis
2500 Mathews, 1
2600 .. Ficket
2700 .. N Mott
2900 Savannah
3000 Everg'n Av

200 **Pepper Ave**
is at 1200 San Fern'do
Rd
400-1200 Cypress Ave
500 .. Isabell
600-1100 Idell

3400 **Percy**
is at 800 Lorena
3500 .. Florence
3600 .. West Ave

1400 **Peru**
is at 1000 E 14th
1550 15th
1600 16th
1700 17th
1900 Washing'n

400 **Philadelphia**
is at 700 Sand
600 .. Bellevue Ave
700 .. Bartlett
800 .. Alpine
600 **Philleo**
is at 2600 Bellevue Ave
800 .. Kent
960 .. Marathon
2700 **Pioneer Ave, 6**

is abt 19 blks w from
S Hoover
W Adams
Post Ave
Carlos ..
Francisco..
W Jefferson

1100 **Placer**
is at 350 Beaudry Ave
1200 .. S Figueroa

Plaza, The
is at 500 N Main

100 **Pleasant**
is at 1400 E 1st
200 .. Kearney, 5
300 .. Aliso
400 .. Aliso Ave

1500 **Plumas**
is at 1000 Mission Rd
1700 .. Mark Ave

1000 **Plymouth**
is at 2050 Wabash Ave
1100 .. Magnolia ..

2400 **Pomeroy Ave**
is at 1050 N Soto
2500 .. Story Ave
2600 .. Tremont ..
2700 .. Zanol ..

2400 **Porter**
is at 1500 Santa Fe Ave
2500 L A Riv

Portia, 6
is at 2 blks w from
Douglas
Reservoir
Golden West
Scott Ave
Elysian Pk Drive

2600 **Portland**
is at 900 W Adams
2800-1000 .. 28th

1000 **Post**
 is at 1000 Humboldt
 1200-1075 Lacy
Post Ave, 6
 is at 1 blk s from
 W Adams
 Budlong Ave
 Rosedale ..
 Floral ..
 Halldale ..
 Dalton ..
 Pioneer ..
 Peabody ..
 Hobart ..
 S Western ..
Post Office Ct
 is at 450 N Main
 3400 **Poydras**
 is at 100 S Lorena
 3500 .. Florence
 3550 .. Indiana
Preston Ave, 6
 is abt 4 blks e from
 N Alvarado
 Avalon
 Husted
 Baxter
 800 **Primrose**
 is at 900 Pasadena Ave
 900-300 N Workman
 1000 Siche!
 1100-400.. Griffin Ave
 1200 Johnson, 2
 1400-600 Helen
 500 **Prospect**
Pl, 4
 is at 1300 Brooklyn Av
 300 **Providence**
 is at 2000 Arnold
 400 .. Strelitz
 500 .. W 6th
 600 .. Orange
 700 .. W 7th
 800 8th
 900 9th
 1100 11th, I
 1150 .. Winfield
 1200 .. W 12th
 1300 Pico
 1200 **Prudencia**
 is at 200 College
 1300 .. San Fern'do
 2150 **Puler**
 is at 450 Durand
 2300 .. E 23d
 800 **Putnam**
 is at 800 S Daly
 900 Workman
 1000-1150 Mission Rd

100 **Quebec**
 is at 2000 W 1st
 300 .. Court
 400 .. Temple
 600 **Railroad**
 is at 700 Cypress
 1000 .. French
 1000-1400 Pasad'na Ave
 500 **Ramirez**
 is at 800 Lyon
 550 .. Howard
 600 .. Center
Ramona, 6
 is at 1 blk s from
 Santa Monica Ave
 Juanita
 801 **Ramona Ave**
 is at 1001 Alpine
 900 .. College
 500 **Rampart**
 is at 2700 W 6th
 600 .. Orange
 700 .. W 7th
 800 8th
 800 .. S Hoover
Ray Ave, 6
 is abt 20 blks w from
 S Hoover
 W 1st
 .. 2d
 .. 3d
 .. 4th
 3400 **Raymond**
Ave, 6
 is abt 14 blks w from
 S Hoover
 W Jefferson
 Monroe
 Madison
Redcliffe
 is at 1 blk e from
 Michel Toreno
 Gertrude Ave
 Windsor
 1600 **Redwood**
 is at 1000 Hawthorne
 1700 .. Tennessee
 1800 **Reed, 6**
 is abt 6 blks w from
 S Hoover
 Rouland
 W Washington
Rees
 is abt 4 blks w from
 Pasadena Ave
 Myriam
 1800 **Rellard**
 is at 800 E 17th
 1900 Washing'n

1000 **Remick**
 is abt 3950 Verm't Ave
 3000 **Remsen**
 is at 650 N Evergreen
 Ave
 3100-650 E;Beacon
 100 **Republic**
 is at 500 N Main
 150 .. New High
 100 **Requena**
 is at 209 N Main
 200-200 .. Los Angel's
 300-300 Wilmington
 400-434 N Alameda
Reservoir, 6
 is abt 3 blks n of
 College
 Adobe
 Lookout Drive
 Chavez Ravine Rd
 N Figueroa
 Elysian Pk Drive
 Ave
 Douglas
 Waters
 N Fremont Ave
 Portia
 Macduff
 LaVeta Pl
 Montana
 Logan
 Lemoyne
 Park Ave
 Mansfield
 Liberty
 N Alvarado
 Gladstone
 Vendome
 N Dillon
 Robinson
 Michel Toreno
 Maltman Ave
 Imogen
 Hedding
 Lucile
 Hyperion
 Hudson
 DeFrees
 Abe
 Manzanita
 N Hoover
 Kalamazoo
Reynolds Ave
 is abt 1 blk n from
 Pasadena Rd
 Yorba
 Colusa
 Clarke
 Paige
 1300 **Rich**
 is at 1300 W Pico
 1400 14th
 1600-900 .. 16th

800 **Richland**
is at 1900 Kent
1000 **Richmond**
is at 1400 Ash
1100-850 Putnam
1100 **Richter, 6**
is abt 3 blks w from
N Hoover
Burdick
Myra Ave
Benefit
Ridge, 6
is at 3 blks n from
Reservoir
Lookout Dv
1600 **Reinhart**
is at 800 Echandia
1700 .. Lord
1400 **Rio Vista Ave**
is at 2200 Holl'nb'k Av
W 9th
Inlet
Outlet
Hostetter
900 **Riverside**
is at L, A Riv
940-460 Anderson
100 **Robinson**
is at 3300 W 1st
200 .. Kelley
300 .. Temple
450 Rd
600 .. Bellevue Ave
700 .. Ellsworth
800 .. Marathon
900 .. Reservoir
Robodaux, 6
is at 1 blk n from
W Jefferson
S Vermont Ave
Kansas ..
200 **Rock**
is at 500 Buena Vista
300 .. N Broadway
400 .. Castelar
1500 **Rockwood**
is at 149 Lake S Ave
1600-200 Belmont ..
1600-1600 W State
1700-200 Union Ave
950 **Rosabella**
is at 200 Elizabeth
1025 .. Augusta
1400 **Rosalind**
is at 2900 Hollenbeck
Ave
1500-2900
1825 .. Lyle
1900 .. Hostett'r Ave

600 **Rosas**
is at 600 Bellevue Ave
100 **Rose**
is at 600 E 1st
200 2d
200 .. Stephenson
300 .. E 3d
1700 **Rosedale**
Ave, 6
is abt 10 blks w from
S Hoover
Schumacher
W Washington
Euclid Ave
Lombard ..
Linden ..
W 23d
.. Adams, 1
Post Ave
Reed
White
Carlos Ave
Francisco ..
W Jefferson
Monroe
Madison
Hendricks
University
100 **Rosemont**
is at 2300 W 1st
200 .. Keys
Rosita, 6
is 2 blks s from
Santa Monica Ave
Juanita
Rouland, 6
is abt 3 blks s from
W Pico
S Hoover
Larimer
Eclipse
Pacific Ave
Highland ..
Reid ..
S Vermont ..
300 **Rowan**
is at 2000 Baldwin
400 .. Mission Rd
3200 **Royal**
is at 750 W 32d
3400-700 .. Jefferson
Roxbury, 6
is at 1 blk s from
W Pico
Gertrude Ave
Harvard ..
400 **Ruth Ave**
is at 400 Central Ave
400-700 E 4th
500-800 .. 5th
600 6th
700-900 .. 7th

Ruth Upham
Ave
is at 1 blk n from
Pasadena Rd
Yorba
Colusa
Clarke
Paige
1900 **Sacramento**
is at 1101 Lemon
2000 .. Mateo
2100 .. Sa Fe Ave
2200 L, A Riv
900 **Safford**
is at 900 Judson
1000-1800 McAllister
1050 .. Wabash Ave
1050 .. Sussex
200 **San Benito**
is at 1950 Pnsylva Ave
300 .. Mich'n ..
400 .. New Jersey
500 .. Brook'u Ave
700-800 Bailey
900 **Sanborne**
is at 1200 W 9th
1000 10th
400 **Sanchez**
is at 114 Arcadia
500 at Plaza
200 **Sand**
is at 400 Buena Vista
300 .. N Broadway
400 .. Castelar
500 .. Stockton Ct
550 .. Pavilion Pl
600 .. Philadelphia
700 .. Montreal
800-450 N Pearl
1100 **San Fernando**
is at 1100 N Main
1150-200 Exchange
1200-300 Railroad
1300 .. W Elmira
1400 Ann
1500 .. Sotello
1550 .. Schieffelin
1600 .. Mesnager
1700 .. Olympia
1800-350 Aurora
900 **San Fernando**
Rd
is at L, A Riv
950-200 Columbus Ave
1100-300 Idell
1.00-200 Pepper Ave
100 **San Francisco**
is at 950 N Main
200-1150 .. Alameda

400 **San Joaquin**
is at 2200 Ocean V Ave

700 **San Jose**
is at 1400 E 7th, 1

750 .. Palmer
775 .. Thalia
800 .. E 8th

500 **San Julian**
is at 320 E 5th
600-400 .. 6th
700-500 .. 7th
800 8th
900 9th
1000 10th
1100 11th
1200 12th
1300 Pico

100 **San Pedro**
is at 211 E 1st
200-300 .. 2d
232 .. Azusa
300 400 E 3d
370 .. Boyd
400 .. E 4th
450 .. Winston
500-500 E 5th
600 6th
700-700 .. 7th
800 8th
900 9th
1100 11th
1200 12th
1300 Pico
1400 14th
1450 .. Clanton
1500 .. E 15th
1600 16th
1700 .. Clement
1800 .. E 17th
1900 Washing'n
2100 21st
2125 .. Durand
2300 .. E 23d
2600 Adams
2700 27th
2800 28th
2900 29th
3000 30th
3100 31st
3200 .. Boettcher
3300 .. Herman

1400 **Santa Clara**
is at 2200 E 14th

2100 **Santa Cruz**
is at 900 N Alvarado
2160 .. Magneta

100 **Santa Fe Ave**
is at 1000 E 1st
200 2d
300 3d
350 4th
400 .. Stephenson
450 .. Short

480-2100 Willow, 1
500 .. E 6th
600 .. Cincinnati
700 .. E 7th
800 .. Atlantic
900 .. Violet
1000 .. Bay
1100 .. Sacramento
1200 .. LeGrand
1300 .. Enterprise
1400 .. Hunter
1500-2400 Porter
1600 .. E 9th
1700 .. South
1800 .. Cooper
1900 .. E 14th, 2
1950 .. Leander
2000 .. Alamo
2200 .. Butte
2300 .. Leonard
2400 .. Cheney
2500 .. Edwin
2600 .. George

800 **Santee**
is at 300 E 8th
900 9th
1000 10th
1100 11th
1200 12th
1300 Pico
1400 14th
1500 15th
1600 16th
1700 17th
1900 Washington
2100 21st

1200 **Sapphire**
is at 220 S Figueroa
1300-1300 W 3d
.. 300 Jewell

900 **Sargent**
is at 1200 W 9th
1000 10th

Savoy, 6
is abt 5 blks n from
College
Buena Vista
Bishop

2300 **Scarff**
is at 900 W 23d
2600 Adams

100 **Schieffelin**
is at 1700 N Main
150 .. Ed
200 .. Naud

Schumacher, 6
is at 4 blks s from
W Pico
Winthrop Ave
Bartlett ..

2100 **Scott**
is at 900 N St Louis
2200-700 Cornwell

Scott Ave, 6
is abt 3 blks n from
Reservoir
Fremont Ave
Portia
Macduff
Utah
Morton Ave
Logan
Lemoynne
Park Ave
Liberty
N Alvarado

400 **Seaton**
is at 830 E 4th
500-1100 .. 5th
600-1200 Palmetto

1100 **Sentous**
is at 1200 W 11th
1050 .. Winfield
1200 .. W 12th
1250 .. Girard
1300 .. W Pico

2600 **Severance**
is at 850 W Adams
2800-900 .. 28th

1200 **Shatto**
is at 550 Lucas Ave
1300 .. Witmer
1500 .. Vernon
1600 .. Union Ave
1700 .. Bellevue
1800 .. Burling'n Ave

1700 **Shearer**
is at 780 S Alameda
1900-1101 Lemon

Shelby Ave, 6
is at 2 blks n from
W Adams
Congress Ave
La Salle ..

2100 **Sheridan**
is at 700 N St Louis
2200-500 .. Chicago
2300 .. Cornwell
2350 .. N Breed
2400-650 .. Soto

300 **Sherman**
is at 2300 Loma
360 .. Bluff
400 .. Ocean V Ave

2000 **Sherman**
Ave, 6
is at 1 blk w from
Hoover
Freeman

STREET DIRECTORY.

800 **Short**
is at 400 Hewitt
900-500 Merrick
1000-600 Santa Fe Ave
200 **Sierra**
is at 1900 Patrick
250 .. Inyo
300 .. Emma Ave
400 .. Margeret
500 .. Flora Ave
600 .. Gill.g ..
900 **Sigler**
is at 1000 Pasa'na Ave
1000-600 N Sichel
1100 Griff'n Av
1400 **Silver**
is at 150 Lu..as Ave
1500-200 Witmer
1550 .. Columbia Ave
1600 .. Loma Dv
1601 .. S Belm't Ave
1650 .. Arnold
1700 .. Union Ave
3400 **Siskiyou**
is at 1000 S Lorena
3500 .. Florence
3600 .. West Ave
3700 I O O F Cemetery
.. East Ave
1250 **Smith**
is at op 1250 Pas'd'a Av
1300-1050 Swain
800 **Smith**
is at 3000 Marathon
1275 .. Reservoir
Solano, 6
is abt 2 blks w from
L A Riv
Buena Vista
600 **Soldano Ave**
is at 1500 Bellevue Ave
800 .. Wallace ..
1000-1590 Helen
600 **Sonoma**
is at 2400 Bellevue Ave
700 .. Kent
100 **Sotello**
is at 1600 N Main
150 .. Ed
200 .. Naud
300-1500 San Fern'n'o
2400 **South**
is at 1701 Santa Fe Ave
2500-L A Riv
300 **South**
is at 1700 Acacia
400 .. East

1400 **South Ave**
is at 1700 Staunton
1600 .. E 16th
800 **Stanford Ave**
is at 900 E 8th
900 9th
1000 11th
1200 12th
1300 Pico
1400 14th
1000 **Stanislaus**
is at 2149 Marathon
1100 .. Elys'n Pk Av
Stanley Ave, 6
is at 1 blk e from
N Alvarado
Avalon
Husted
Baxter
1300 **Star**
is at 1350 W Pico
1400-1550 .. 14th
1600-1050 .. 16th
State, 6
is at 900 N Hoover
Woodward Ave
Madison ..
N Vermont ..
Sullivan
900 **Staunton**
is at 1700 E 9th
900 .. Tennessee
1400 .. E 14th
1600 16th
100 **Stearns Ave**
is at 100 Kuhrts
200-250 Newell
300-300 Albion
300-200 Hazlip
1300 **Stephens**
is at 2000 Wood Ave
1500 .. S Hansen
2100-1400 Park
2200-1500 Entler
2400-1400 N Soto
500 **Stephenson**
is at 200 S Alameda
600 .. Rose
700-800 E 3d
800-300 Hewitt
900 .. Merrick
1000-500 Santa Fe Ave
1200-w s L A Riv, 1
e s
2200-900 Boyle Ave, 1
2300 .. S Breed
2400 Soto
2700 .. Marietta
2800 .. Sunset
3000 .. Euclid
3100 .. Albertaine

3400-900 S Lorena
3500 .. Florence
3600 .. West Ave
3700 I O O F Cem'ry
3700-900 East Ave
800 **Stewart**
is at 1300 Lincoln Pl
900-1350 W 9th
400 **Stockton**
is at 500 Sand
Stoll, 6
is at 200 N Vermont
Armiuta
Austin
Edith
Bruce
2500 **Story Ave**
is at 1100 Ganahl
1800 **Strelitz**
is at 400 Burling'n Ave
St Charles, 6
is abt 7 blks s from
W 1st
Woodward Ave
S Bruce ..
Wallace ..
2400 **St Charles**
is at 1500 N Soto
2500 .. E Beacon
2600 .. Tremont
2700 .. Chelsea
1900 **St Elmo**
is at 2300 E 14th
2000 .. Alamo
1600 **St James**
is at 300 Leroy
1700 .. Holly
1800-L A Riv
1600 **St John**
is at 200 Leroy
1700 .. Holly
1900-L A Riv
500 **St Paul**
is at 1050 W 6th
600 .. Orange
100 **Sugg**
is at 2800 W 1st
150 .. Glassell
200 .. Kelley
250 .. Hyans
300 .. Temple
500-2850 Bellevue Ave
800 .. Marathon
600 **Summer Pl**
is at 1200 Figueroa
350 **Sunmit Ave**
is at 350 Thomas
400-1600 Marg'r't Ave, 2

900 **Summit Ave**
 is at 900 Aliso Ave
 1100-1100 Aliso

3100 **Summer Ave, 6**
 is abt 3 blks w from
 S Hoover
 Harper Ave
 Oswego ..
 Myrtle ..
 W Jefferson

3000 **Sunrise**
 is at 1000 Euclid

600 **Sunset**
 is at 2800 E 6th
 800 .. Oregon
 900 .. Stephenson
 1100 .. E 7th
 1400 .. Holl'nbe'k, 1

1000 **Sussex**
 is at 1800 Wabash Ave
 1100 .. Magnolia ..

1000 **Swain**
 is at 1300 Pasad'a Ave
 1100-900 N Griffin ..

Swart, 6
 is at 3 blks n from
 Baxter
 Morcom Ave
 N Alvarado

3000 **Swift**
 is at 700 W 30th
 3200 32d

Sylvan Ave
 is at 1 blk n from
 Lacy
 N Griffin Ave
 Von Keithian

SOUTH STREETS

100 **S Alameda**
 is at 500 E 1st
 200 2d
 300-700 .. 3d
 400-800 .. 4th
 600-1300 .. 6th
 640 .. Wilde
 660 .. Easton
 700-1500 E 7th
 800-1700 .. 8th
 900-1800 .. 9th
 1400 14th
 1450 .. Newton
 1500-1900 Little Rock
 1600-2000 E 16th
 1900-2100 .. Washing'n

100 **S Alta**
 is at 1700 Downey Ave
 200 .. Hawkins
 400 .. Barbee

500-1700 Darwin
 600 .. Mission Rd

100 **S Alvarado**
 is at 2100 W 1st
 300 .. Ocean View
 500 .. W 6th
 600 .. Orange
 700 .. W 7th
 800 8th
 900 9th
 1001 10th
 1100 11th
 1200 12th
 1300 Pico
 1400 .. S Hoover

100 **S Anderson**
 is at 1200 E 1st
 300 3d, 1

100 **S Beaudry Ave**
 is at 1100 W 1st
 200 2nd
 200 3d
 340 .. Placer
 400 .. W 4th

500-1101 Dolly

100 **S Belmont Ave**
 is at 1600 W 1st

100 **S Bonnie Brae**
 is at 1900 W 1st
 200 .. Ocean V Ave

300-1900 Arnold
 400 .. Strelitz
 500 .. W 6th
 600 .. Orange
 700 .. W 7th
 800 8th
 900 9th

100 **S Broadway**
 is at 300 W 1st
 200 2d
 300 3d
 400 4th
 500 5th
 600 6th
 700 7th
 800-260 .. 8th
 900 9th
 1000-160 .. 10th
 1037-1037 S Main

100 **S Breed**
 is at 2300 E 1st
 200 2d
 300 3d
 400 4th
 600 6th
 900 .. Stephens'n, 1
 1000 .. E 7th

100 **S Burlington**
 is at 1800 W 1st
 201 .. Ocean V Ave

300-1800 Arnold
 400 .. Strelitz
 500 .. W 6th
 600 .. Orange
 700 .. W 7th
 800 8th
 900 9th
 1100 11th
 1150 .. Winfield
 1200 .. W 12th

100 **S Bunker Hill Ave**
 is at 530 W 1st
 200 2d
 300 3d
 400 4th

400 **S Bruce, 6**
 is abt 8 blks w from
 Hoover
 W 4th
 St Charles
 W 5th
 .. 6th, 5
 .. 7th
 .. 8th
 .. 9th

100 **S Chestnut**
 is at 500 Downey Ave
 200-700 W Hawkins
 200 .. Albion
 200 .. Vallejo
 400 .. Mozart
 500 .. Darwin
 600 .. Kuhrts

100 **S Chicago**
 is at 2200 E 1st
 200 2d
 300 3d
 400 4th
 500 5th
 600 6th
 900 .. Stephenson
 900-900 Boyle Ave

100 **S Clarence**
 is at 1500 E 1st

100 **S Cummings**
 is at 2000 E 1st
 200 2d
 300 3d
 400 4th
 450-450 Gertrude

100 **S Daly**
 is at 800 Downey Ave
 200 .. Hawkins
 300 .. Vallejo
 400 .. Mozart, 4
 500 .. Darwin, 4
 600 .. Kuhrts
 700 .. Alhamb'a Ave
 800 .. Putnam

100 **S Dillon**
 is at 3200 W 1st

STREET DIRECTORY.

100 **S Evergreen Ave**
is at 3000 E 1st
200 2d
300 3d
400 4th

100 **S Figueroa**
is at 1200 W 1st
200 2d
205 Sapphire
300 W 3d
400 4th
450 Maryland
500 W 5th
600 6th

1300-701 Pico, I
1501-600 15th
1600 16th
1701 17th
1800 18th
1900 Washin'n
2000 20th
2100 21st
2200 22d
2300 23d
2600 Adams
2700 27th
2800 28th
2900 Walnut Dv
3000 W 30th
3100 31st
3200 32d
3400 Jefferson
3500 Campus
3600 W 36th
3550 Athena
3700 W 37th
3800 38th
3800 Sa Monica Av
3900 W 39th

100 **S Flower**
is at 801 W 1st
200 2d
300 3d
400 4th
600 6th
700 7th
800 8th
900 9th
1000 10th
1101-601 11th
1200 12th
1300 Pico
1601-501 16th
1800 18th
1900 Washing'n
2000 20th
2300 23d
2600 Adams
2800 28th
2900 Walnut Dv
3000 W 30th

100 **S Fremont Ave**
is at 1000 W 1st
200 2d

300-1000 .. 3d
400 4th
500 5th
600 6th

100 **S Gates**
is at 1500 Downey Ave
200 Hawkins
300 Baldwin
400 Barbee
500 Darwin
600 Kuhrts
600 Mission Rd

100 **S Gless**
is at 1600 E 1st

100 **S Grand Ave**
is at 601 W 1st
200 2d
300 3d
400 4th
500 5th
600 6th
700 7th
800 8th
900-501 .. 9th
1000 10th
1100-401 .. 11th
1200 12th
1300 Pico
1400 14th
1500-301 .. 15th
1600 16th
1700 17th
1800 18th
1900 Wash'ton
2000 20th
2100 21st
2200 22d
2300 23d
2400 24th
2500 25th
2600 Adams
2700 27th
2800 28th
3000 30th
3100 31st
3200 32d
3300 33d
3400 Jefferson
3600 Sa Monica Ave

Ave
3700-301 W 37th
3800 38th
3900 39th

100 **S Griffin Ave**
is at 1100 Downey Ave
200 Hawkins
300 Baldwin
400 Mozart
500 Darwin
600 Kuhrts
700 Alhamb'a Av
800-1300 Mission Rd
1700 Transit Ave
1800 Wood ..

100 **S Hancock**
is at 1300 Downey Ave
200 Hawkins
300 Baldwin
500 Darwin
600 Kuhrts
700 Alhamb'a Av
800-1450 Mission Rd

100 **S Hansen**
is at 1400 Downey Ave
200 Hawkins
300 Baldwin
400 Barbee
500 Darwin
600 Kuhrts
700 Alhamb'a Av
700-1500 Mission Rd
1700 Transit Ave
1800 Henry
1900 Biggy
2000 Stephens

100 **S Hayes**
is at 300 Downey Ave
200-500 Albion
400 Mozart
500 Darwin
600 Kuhrts

100 **S Hellman**
is at 700 Downey Ave
150-150 S Truman
200-750 Hawkins

100 **S Hill**
is at 400 W 1st
200 2d
300 3d
400 4th
500 5th
600 6th
700 7th
800-500 .. 8th
900-401 .. 9th
1000 10th
1100-201 .. 11th
1200 12th
1300 Pico
1350 Carr
1400 W 14th
1500 15th
1600 16th
1700 17th
1800 18th
1900 Washing'tn

100 **S Hoover**
is at 3500 W 1st
200-200 S Dillon
400 Vendome
400-W 4th
450-Geneva
500-W 5th
500 2800 W 6th
510 Ward
600-W 6th
600-2700 Orange

700-W 7th
 800-.. 8th
 800-Rainpart
 900-W 9th
 1000-Carondelet
 1100-Park View
 1300-W Pico
 1400 1400 S Alvarado
 1600-W 16th
 1600-Rouland
 1700-W 17th, 4
 1700-Ocean Ave
 1800-Hardie
 1900-W Washington
 2000-Freeman
 2100-W 21st
 2200-.. 22d
 2200-Bryant Ave
 2300-Maxwell ..
 2400-Forrester..
 2400-Union ..
 2400-Cushman
 2550-Clinton Ave
 2550-Davis
 2600-W Adams
 2700-Hawkins Ave
 2800-W 28th
 2800-Miller Ave
 2900-Harper ..
 3000-W 30th
 3000-Oswego Ave
 3100-Myrtle ..
 3200-Olin
 3200-Kingsley

100 S Hope
 is at 700 W 1st
 200 2d
 300 3d
 400 4th
 500 5th
 600 6th
 700 7th
 800 8th
 900-601 .. 9th
 1000 10th
 1100-501 .. 11th
 1200 12th
 1300 Pico
 1500 15th
 1600 16th
 1700-401 .. 17th
 1800 18th
 1900 Washing'n
 2300 23d
 2600 Adams
 2800 28th
 2900 .. Walnut Dv
 3000 .. W 30th

100 S Johnson
 is at 1200 Downey Ave
 200 .. Hawkins
 300 .. Baldwin
 500 .. Darwin
 600 .. Kuhrts
 700 .. Alhamb'a Av
 800-1400 Mission Rd

100 S Kern
 is at 1300 W 1st

100 S Lorena
 is at 3400 E 1st
 140 .. Poydras
 160 .. Dauphin
 200 .. Lyon
 300 .. E 4th
 600 6th
 800 .. Percy
 900 .. Stephenson
 1000 .. Siskiyou
 1100 .. Josie
 1200 .. Annie
 1400 .. Hollenbeck

100 S Los Angeles
 is at 200 E 1st
 200 2d
 300 3d
 350 .. Boyd
 400 .. E 4th
 426 .. Winston
 500 .. E 5th
 600 6th
 700 7th
 800 8th
 900 9th
 1000 10th
 1100 11th
 1200 12th
 1300 Pico
 1400 14th
 1500 15th
 1600 16th
 1700 17th
 1900 Washing'n
 2100 21st
 2250 23d

100 S Main
 is at 100 E 1st
 200 2d
 300 3d
 400 4th
 427 .. Winston
 500 .. E 5th
 600-101 W 6th
 700 .. E 7th
 800 8th
 900 9th
 1001 .. W 10th
 1037-1037 S Broadway
 1100-100 E 11th
 1200 12th
 1300 Pico
 1400 14th
 1500 15th
 1600 16th
 1700 17th
 1801 .. W 18th
 1900 .. E Washing'tn
 2001 .. W 20th
 2100 21st
 2200 22d
 2300 .. E 23d

2400-100 E 24th
 2500 25th
 2600 Adams
 2700 27th
 2800 28th
 2900 29th
 3000 30th
 3100 31st
 3200 32d
 3300 33d
 3400 Jefferson
 3500 35th
 3600 36th
 3700 37th
 3801 .. W 38th

100 S Mathews
 is at 2500 E 1st
 150 .. Gleason Ave
 200 .. E 2d
 300 3d
 400 4th

100 S Mott
 is at 2700 E 1st
 150 .. Gleason Ave
 200 .. E 2d
 300 3d
 400 4th
 500 .. Madison
 500 .. Strong
 900 .. Stephens'n, I

100 S Meyers
 is at 1250 E 1st
 200-L, A Riv

100 S Newhall
 is at 2100 W 1st
 200 .. Valley
 300 .. Ocean V Ave

100 S Ohio
 is at 1250 W 1st

100 S Olive
 is at 500 W 1st
 200 2d
 300 3d
 400 4th
 500 5th
 600 6th
 700 7th
 800 8th
 900-401 .. 9th
 1000 10th
 1100-301 .. 11th
 1200 12th
 1300 Pico
 1400 14th

100 S Pearl
 is at 901 W 1st
 200 2d
 300 3d
 400 4th
 600 6th, I
 700 7th
 800 8th

821-900 Florida
900-801 W 9th
1000 10th
1100-701 .. 11th
1200 12th
1300 Pico
1300-1300 S Figueroa

100. **S Pecan**
is at 1700 E 1st

100 **S Prichard**
is at 1800 Downey Ave

200 .. Hawkins
300 .. Baldwin
400 .. Barbee
500 .. Mission Rd

100 **S Quebec**
is at 2000 W 1st
200 .. Valley
300 .. Ocean V Ave

100 **S Reno**
is at 3000 W 1st
200 .. Eldorado

100 **S Rio**
is at 1300 E 1st
200 .. Clementina
300 .. Mono

100 **S Saratoga**
is at 2800 E 1st
150 .. Gleason Ave
200 .. E 2d
300 3d
400 4th

100 **S Savannah**
is at 2900 E 1st
150 .. Gleason Ave
200 .. E 2d

100 **S Sichel**
is at 1000 Downey Ave
200 .. Hawkins
300 .. Baldwin
400 .. Mozart
500 .. Darwin
600 .. Kuhrts
700 .. Alh'bra Ave
800-1200 Mission Rd

100 **S Soto**
is at 2400 E 1st
200 2d
300 3d
400 4th
600 6th
900 .. Stephenson
1000 .. E 7th
1200 .. Garnet
1300 .. Opal
1400 .. Hollenbeck
1900 .. Hcst'ter Ave

100 **S Spring**
is at 200 W 1st
200 2d
300 3d
400 4th
500 5th
600 6th
700 7th
800 8th
860101 .. 9th
900-900 **S Main**

100 **S State**
is at 1900 E 1st
200 2d
300 3d
400 4th
500 5th
800-800 S Chicago, 1

100 **S St Louis**
is at 2100 E 1st
200 2d
300 3d
400 4th
500 5th
600 6th
800-800 Boyle Ave

100 **S Thomas**
is at 1600 Downey Ave
200 .. Hawkins
300 .. Baldwin
400 .. Barbee
500 .. Darwin
600 .. Mission Rd

100 **S Truman**
is at 600 Downey Ave
150-150 S Hellman

100 **S Union Ave**
is at 1700 W 1st
120-1680 Northern
300-1700 Acacia
400-1780 East
480-1729 W 6th
500-1600 .. 6th
550 .. Shatto
600 .. Orange
615 .. Ingraham
700 .. W 7th
750 .. Cambria
800 .. W 8th
900 9th
1000 10th
1100 11th
1150 .. Winfield
1200 .. W 12th
1250 Girard
1300 Pico
1400 14th
1600-1100 .. 16th
1700 17th
1800 18th
1900 Wash'ton
2000 .. Freeman
2100 .. W 21st

2200-1100 Arlington
2400 .. Cushman
2400-2400 S Hoover

100 **S Vendome**
is at 3100 W 1st
200 .. Eldorado

100 **S Vermont**
Ave, 6
is abt 6 blks w from
S Hoover
W 1st
Diamond
W 3d
.. 4th
.. 5th
.. 6th
.. 7th
.. 8th
.. 9th
.. 10th
.. 11th
.. Pico
.. Washington
Harold
Freeman
Olivia
W 23d
Bryant Ave
Maxwell
Widd Ave
Vine
Forrester Ave
Kenwood ..
Clinton ..
W Adams
Chicago Ave
Whitney
Mabelle
Fan Palm Ave
Harper ..
Oswego ..
Yolande ..
Myrtle Ave
Robodaux
W Jefferson
W 36th
Athena
W 37th
.. 38th
.. 39th
Cartwright
Remick
Derbys
W Sa Monica Ave
Orleans
Goodner

100 **S Walnut**
is at 400 Downey Ave
200-600 Albion
400 .. Mozart
500 .. Darwin
600 .. Kuhrts

100 **S Water**
is at 200 Downey Ave
200-400 Albion
400 .. Mozart

100 **S Western Ave, 6**
 is abt 22 blks w from
 S Hoover
 W 1st
 .. 2d
 .. 3d
 .. 4th
 .. 6th
 .. 9th
 .. Pico
 Worcester
 Yolo
 W Washington
 .. 23d
 .. Adams
 Post Ave
 Carlos
 Francisco
 W Jefferson
 Madison
 Hendricks
 University
 W Sa Monica Ave
 400 **S Whitney Ave, 6**
 is abt 5 blks w from
 S Hoover
 W 4th
 Ward
 W 6th
 400 **S Woodward, 6**
 is abt 7 blks w from
 S Hoover
 W 4th
 St Charles
 W 5th
 .. 6th, 5
 .. 7th
 .. 8th
 .. 9th
 100 **S Workman**
 is at 900 Downey Ave
 200 .. Hawkins
 300 .. Vallejo
 300 .. Baldwin
 400 .. Mozart
 500 .. Darwin
 600 .. Kuhrts
 700 .. Alhamb'a Ave
 800 .. Putnam
 600 **Teed**
 is at 550 Bellevue Ave
 700 .. Ord
 600 **Tehama**
 is at 1700 Bridge
 700-1800 Hammond
 800-800 N State
 1300 **Telegraph, 6**
 is at 7 blks w from
 S Hoover
 W Pico
 Electric

1300 **Telephone, 6**
 is abt 9 blks w from
 S Hoover
 W Pico
 Electric
 100 **Temple**
 is at 230 N Main
 100-300 .. Spring
 121 .. New High
 200 .. N Broadway
 300 .. Buena Vista
 400 .. Castelar
 500 .. N Olive
 600 Grand Ave
 700 Hope
 800-400 .. Flower
 900 .. Crescent Ave
 1001 .. Centennial
 1100 .. N Beau'y Ave
 1201-500 .. Figueroa
 1250 .. Park Pl
 1300 .. Edgew'e Rd
 1400 .. Douglas
 1450 .. Patton
 1500 .. Brent
 1600 .. Lk Shore Ave
 1700-400 N Union ..
 1800 .. Burling'n ..
 1900 .. Bonnie Brae
 2000 .. Quebec
 2100 .. N Alvarado
 2400 .. Burtz
 2700-300 Fanning
 2800 .. King
 2900 .. Sugg
 3000 .. Reno
 3100 .. N Vendome
 3200 Dillon
 3300 .. Robinson
 3500 .. Mich'l Tor'o
 3500-100 N Hoover
 2400 **Temple Rd**
 is at 500 Burtz
 2400 .. Temple
 2900-2900 Bellevue Ave
 2900-600 Sugg
 3000-500 N Reno
 3100 Vendome
 3200 .. Dillon
 3300 .. Robinson
 3400 .. Michel
 Toreno
 3500-500 N Hoover
 800 **Tennessee**
 is at 1600 E 8th
 900 1700 .. 9th
 1000 .. Redwood
 1200-1300 Victoria
 1200-1600 E 12th
 1400 14th
 1451 .. Newton
 1500 .. Little Rock
 1600 .. E 16th

Terrace
 is at 3 blks e from
 N Alta
 Flora Ave
 Gillig ..
 Pasadena Rd
 1300 **Thalia**
 is at 770 Central Ave
 1400 .. San Jose
 700 **The Crescent**
 is at 1240 Bellevue Ave
 1100-1400 Douglas
 3300 **Thompson**
 is at 950 W 23d
 2600 Adams
 2100 **Thornton Ave, 6**
 is abt 4 blks w from
 S Hoover
 Freeman
 Bryant Ave
 Maxwell ..
 Forrester ..
 Clinton ..
 W Adams
Thorpe
 is abt 1 blk n from
 Pasadena Rd
 Yorba
 Colusa
 Clarke
 Paige
 1900 **Toberman**
 is at 1000 W Wash'ton
 2000 .. Freeman
 2100 .. W 21st
 2200 .. Arlington
 2400 .. Cushman
 2500 .. Davis
 2600-900 W Adams
Torrey, 6
 is at 1100 N Hoover
 Woodward Ave
 Madison ..
 N Vermont ..
 100 **Toluca**
 is at 1350 W 1st
 200 State
 309 **Towne Ave**
 is at 309 Central Ave
 400-600 E 4th
 500-700 .. 5th
 600 6th
 700-800 .. 7th
 800 8th
 900 9th
 1000 11th

1300 **Transit**
is at 1700 S Griffin Ave
1400 .. May
1500 .. S Hausen
1400 **Tremont**
is at 2600 Lanc'er Ave
1500 .. St Charles
1600 .. Albany
1700 .. Medford
1800 .. Alham'a Ave
1100 **Trenton**
is at 800 W 11th
1300 Pico
2100 **Trinity**
is at 600 Durand
2300 .. E 23d
2600 Adams
2700 27th
2800 28th
2900 29th
400 **Turner**
is at 300 N Alameda
500 .. La Fayette
600 .. Amelia
700 .. Vignes
800 .. Center
900-L A Riv

University, 6
is abt 4 blks s from
W Jefferson
S Vermont Ave
Rosedale ..
Denker ..
S Western ..

3000 **Upper Blvd**
is at 600 N Evrg'n Ave
3100 .. E Beacon

600 **Upper Main**
is at 600 N Main
600-200 Marchessault
600-The Plaza
600-200 Bellevue Ave
700 .. Ord
800 .. Alpine
900 .. College
900-1200 N Alameda
1000-100 Exchange
1100-1300 San Fern'do

Utah, 6
is abt 1 blk n from
Reservoir
Montana
Scott Ave

**Valeinte
Ave, 6**
is abt 6 blks e from
N Alvarado
Husted
Baxter

700 **Vallejo**
is at 300 S Chestnut
800 Daly
900 Workman
Valley
is at Lookout Dv
4100 **Ventura Ave**
is at 1000 W Sa M'n'ca
Ave
4200-1000 Orleaus
4300 .. Goodner
700 **Vernon**
is at 1500 W 7th
750 .. Cambria
900 .. W 9th
1000 10th
1.60 .. Connecticut
1100 .. W 11th
1150 .. Winfield
1200 .. W 12th
1250 .. Girard
1300 .. W Pico
1400 14th
1600 16th
1700 17th
1800 18th
1900 Wash'ton

Vestal, 6
is abt 3 blks e from
N Alvarado
Avalon
Husted
Baxter

400 **Victor**
is at 1150 Temple
1300 **Victoria**
is at 1200 Tennessee
1400-1651 E 14th
100 **Vignes**
is at 900 E 1st
200-700 Banning
300 .. Turner
400 .. Jackson
500 .. Lazard
600 .. Commercial
700-500 Aliso

Vine, 6
is at 1200 N Hoover
Woodward Ave
Madison ..
N Vermont ..
100 **Vine**
is at 400 E 1st
200-329 Jackson

Viola, 6
is at 1 blk w from
Morton Ave
Grafton
Geneva
Effie

1500 **Violet**
is at 730 S Alameda
1600 800 Channing
1700 .. Lawrence
1800 .. Warren
1990-900 Lemon
2000 .. Mateo
2100 .. Santa Fe Ave
2200 .. L A Riv
300 **Virgil Ave, 6**
is at 2 blks w from
S Hoover
Geneva
W 4th
.. 5th
Ward
W 6th

Von Keithian
is at 1 blk n from
Canada Ave
Sylvan ..

1400 **Wabash Ave**
is at 1000 Mission Rd
1600 .. Echandia
1700 .. Lord
1800 .. Safford
1900 .. N State
1950 .. Kingston
2000 .. Britannia
2050 .. Plymouth
2100 .. Cambridge
2200 .. Cornwell
2300 .. N Breed
2400 Soto
2500 .. Ganahl
2700 .. Dobinson
2750 .. Zonal Ave

300 **Wall**
is at 300 E 3d
350 .. Boyd
400 .. E 4th
446 .. Winston
500 .. E 5th
600 6th
700 7th
800 8th

400 **Wallace Ave, 6**
is abt 9 blks w from
S Hoover
W 4th
St Charles
W 5th
.. 6th, 1
.. 7th
.. 8th
.. 9th

1400 **Wallace Ave**
is at 1011 Douglas
1450-1000 Heleu
400 **Walnut Dv**
is at 2900 S Hope
500 Flower
600 Figueroa

3100 **Walton Ave, 6**
is abt 9 blks w from
S Hoover
Fan Palm Ave
Mumford
W Jefferson
Ward, 6
is at 600 S Hoover
Comm'wealth Ave
Virgil ..
Miami ..
Juanita ..
S Whitney ..

300 **Warren**
is at 309 Echandia
400-1800 Kearney
500-1500 Brook'yu Ave

600 **Water**
is at 2331 Bellevue Ave
700 .. Kent
800 .. Marathon

500 **Waterloo**
is at 2300 Bellevue
900 .. Kent
1000 .. Marathon

200 **Welcome**
is at 1561 W State
250-1571 Council
300-1600 Court

200 **Well**
is at 800 Pasadena Ave
300 .. Barranca
400 .. Humboldt
500 .. Andrews
600 .. Leon
700 .. Lacy Ave
800-400 Humboldt
900 .. Dayton
1000 .. Columbus Av
1100 .. Idell

3400 **Wesley Ave**
is at 700 W Jefferson
3500 .. Campus
3600 .. W 36th
3650 .. Athena
3700 .. W 37th
3800 38th
3900 Sa Monica
Ave

100 **Western Ave**
is at 1625 W 1st
200-1600 Northern Ave
300-Arnold
Gravillia
Acacia

1300 **West End**
is at 700 Fairview Ave
1400 .. Gillette

West End Ave
is abt 10 blks e from
Pasadena Ave
Clarke
Paige

1400 **Weyse**
is at 250 W Ann
100 **Whipple, 6**
is abt 2 blks w from
S Hoover
W 1st
Diamond
W 3d
.. 4th

Whitney, 6
is at 2 blks s from
W Adams
S Vermont Ave
Budlong ..

700 **Whittier**
is at 1400 W 7th
800 .. Lincoln Pl
900 .. W 8th

Widd Ave, 6
is abt 6 blks s from
W Washington
S Vermont Ave

3700 **Widney**
is at 300 W 37th
3700 Sa Monica
Ave

3800-300 W 38th
3900 39th

1000 **Wilde**
is at 625 Kohler
1100 .. Central Ave
1200 .. S Alameda

100 **Wilhardt**
is at 1900 N Main
200 .. Naud
300 1800 Olympia

590 **Williams**
is at 2000 Bellevue Ave

2000 **Willard Ave, 6**
is at 2 blks w from
S Hoover
Freeman

2000 **Willow**
is at 400 Mateo
2100 .. Sa Fe Ave
2200-L, A Riv

900 **Willow**
is at 1150 W 9th

100 **Wilmington**
is at 300 E 1st
200 .. Jackson
300 .. Requena
336 .. Commercial

3100 **Wilmington
Ave**
is at 800 E 31st
3200 .. Boettcher
3300 .. Herman
200 **Wilson Ct**
is at 319¹/₂ S Spring
500 **Wiltshire Ave**
is at 2500 W 6th
600 .. Orange

Windsor
is at 1 blk s from
Gertrude Ave
Redcliffe
Castle

1200 **Winfield**
is at 1150 Sentous
1500 .. Vernon Ave
1600 .. Union ..
1800 .. Burling'n ..
2000 .. Providence

100 **Winston**
is at 427 S Main
200 426 .. Los Angeles
300-446 Wall
400-429 San Pedro

300 **Winston Ave**
is at 925 Date
350 .. Avilla

1300 **Winthrop
Ave, 6**
is abt 13 blks w from
S Hoover
W Pico
Graumar
Patram
Berkley
Schumacher

4100 **Wisconsin**
is at 1100 W S Mca Ave
4200 .. Orleans
4300 .. Goodner

100 **Witner**
is at 1501 W 1st
200 .. Silver
250 .. W 3d
300 .. Arnold
500-1300 W 6th
550 .. Shatto
600 .. Orange
650 .. Ingraham
700 .. W 7th

200 **Wolfskill**
is at 400 E 2d
300-600 .. 3d
325-325 Towne
400-700 E 4th
400-400 Rnth Ave
427-425 Gladys
500-900 E 5th
510-500 Ceres
600-1000 E 6th

1000 **Wood Ave**
is at 1600 Forrest
1100 .. Mag'lia Ave
1200-1200 Mark
1300-1800 S Griffin Ave
1960-1300 N State
1950 .. Biggy
2000 .. Stephens
2000 .. Kent
2100 .. Park
2400-1400 N Soto

100 **Woodward Ave, 6**

is abt 2 blks w from
N Hoover
W 1st
Barrow
Middlebury
Clinton
Melrose
State
Monroe
Torrey
Vine
Kalamazoo
Canal
Burdick

200 **Woodworth Ct**
is at 222 E 2d

Worcester, 6

is at 2 blks s from
W Pico
Gertrude Ave
Harvard ..
S Western ..

1300 **Wright**
is at 1100 W Pico
1600-750 .. 16th

WEST STREETS

100 **W Adams**
is at 2600 S Main
300 Grand Av
401-2560 .. Hope
417 .. Palm Dv
501 .. S Flower
600-2600 .. Figueroa
850 .. Severance
900 .. Scarff
901 .. Portland
915 .. Thompson
1000 .. Tobermai
1020 .. S Hoover
Monmouth Ave
Howland ..
Orchard ..
Thornton ..
S Vermont ..
Palm
Gladstone Ave
Juliet ..
Budlong ..
Paterson ..
Dundee ..

Rosedale Ave
Floral ..
Congress ..
Halldale ..
Dalton ..
Pioneer ..
La Salle ..
Peabody ..
Hobart ..
S Western ..

100 **W Ann**

is at 1400 N Main
200 .. Basil
250 .. Weyse
300 .. San Fern'do

600 **West Ave**

is at 3500 E 6th
800 .. Percy
900 .. Stephenson
1000 .. Siskiyou
1100 .. Josie
1200 .. Annie

700 **W Beacon**

is at 1700 W 7th
800 8th
900 9th
1000 10th
1100 11th

620 **W Beaudry Ave**

is at 602 N Beaudry Av
700-1100 Summit Pl
700-800 Elysian Pk Av
900-900 N Beaudry Av
1000-1200 N Pearl

600 **W Edgeware Rd**

is at 1490 Bellevue Ave
700 .. Calumet
800 .. Kellam

100 **W Elmira**

is at 1300 N Main
300 .. San Fern'do

100 **W Jefferson**

is at 3400 S Main
300 Grand Ave
600 Figueroa
700 .. Royal
800 .. Wesley Ave
801 .. Key West
850 .. Kingsley
900 .. Hough Av
1000 .. McClintock
1050 .. Olin
1060 .. Sumner
1100 .. S Verm't Ave
1200 .. Kansas ..
1300 .. Walton ..
1400 .. Budlong ..
1500 .. Raymond ..
1600 .. Rosedale ..
1700 .. Floral ..

1800 .. Halldale Ave
1900 .. Dalton ..
2000 .. Pioneer ..
2100 .. Peabody ..
2200 .. Hobart ..
2300 .. S Western ..

100 **W Pico**

is at 1300 S Main
200 Hill
300 Olive
350 .. Palm
400 .. S Grand Ave
500 Hope
600 Flower
700 Figueroa
700 Pearl
800-1280 Trenton
900-1300 Georgia Bell
1000 .. De Long
1100 .. Wright
1200 .. Sentous
1220 .. Bond
1300 .. Rich
1400 .. Albany
1500 .. Vernon Ave
1550 .. Star
1600 .. Union Ave
1700 .. Constance
1800 .. Bush
1900 .. Iowa
2000-1260 Providence
2100-1300 S Alvarado
2200 Hoover

Eclipse Ave
Pacific ..
Millard ..
Highland ..
S Vermont Ave
New Hampsh're ..
Telegraph
B
Lightning
C
Telephone
D
Cablegraph
E
Globe
F
Lynn
G
H
Winthrop Ave
I
J
Bartlett Ave
K
L
Gertrude Ave
Pellissier
Cahuenga
Harvard Ave
S Western ..

100 **W Railroad**

is at 1200 N Main
300 .. San Fern'do

100 **W Santa Monica Ave**
 is at 3400 S Main
 160-160 W 35th
 200-3500 Del Monte
 300-3600 S Grand Ave
 400-3700 Widney
 500-3800 S Figueroa
 500-500 W 38th
 700-4000 Wesley Ave
 700-700 Cartwright
 800-4100 Hortical Ave
 900 .. Agricul'1 ..
 1000 .. Ventura ..
 1100 .. Wisconsin
 1200 .. Juanita
 1800 .. S West'n Ave

1000 **W State**
 is at 200 Court
 1100 .. N Beaudry
 1200 Figueroa
 1250 Ohio
 1300 Kern
 1350 .. Toluca
 1400 .. Douglas
 1450 .. Patton
 1500 .. Lake S Ave
 1600 .. Rockwood

100 **W 1st**
 is at 100 S Main
 118 .. Center Pl
 200 .. S Spring
 300 Bdwy
 400 Hill
 500 Olive
 600 Grand Ave
 650 Bk Hill ..
 700 Hope
 800 Flower
 900 Pearl
 1000 Fremont Av
 1100 Beaudry ..
 1200 Figueroa
 1250 Ohio
 1300 Kern
 1350 .. Toluca
 1400 .. Lucas Ave
 1411 .. Lake Shore Av
 1500 .. Witmer
 1600 .. Belmont
 1625 .. Western Ave
 1700 .. Union ..
 1800 .. Burlington ..
 1900 .. Bonnie Brae
 2000 .. Quebec
 2041 .. Newhall
 2100 .. N Alvarado
 2201 .. Harvard
 2301 .. Rosemont
 2401 .. Burtz
 2701 .. Fanning
 2801 .. Sugg
 3001 .. Reno
 3101 .. S Vendome
 3201 Dillon
 3301 .. Robiusion
 3400 .. S Hoover

Woodward Ave
 Dayton ..
 Madison ..
 N Whitney ..
 .. Vermont ..
 Frederick
 Arminata
 Copenhagen Ave
 Geller ..
 Austin ..
 Whipple
 Edith
 Bruce
 Eagle Ave
 Glenn ..
 Ray ..
 Central ..
 S Western ..

100 **W 2d**
 is at 200 S Main
 200 Spring
 300 Bdwy
 400 Hill
 500 Olive
 600 Grand Ave
 650 Bk Hill ..
 700 Hope
 800 Flower
 900 Pearl
 1000 Fremont Av
 1101 Beaudry ..
 1201 Figueroa
 1251 Ohio
 1301 Kern
 1320 .. Brooks
 1400-1400 W 1st
 Eagle Ave, 1
 Glenn ..
 Ray ..
 Central ..
 S Western ..

100 **W 3d**
 is at 300 S Main
 200 Spring
 300 Bdwy
 400 Hill
 500 Olive
 600 Grand Ave
 650 Bk Hill ..
 700 Hope
 800 Flower
 900 Pearl
 1000 Fremont Av
 1100 Beaudry ..
 1200 Figueroa
 1300 .. Bixel
 1400-250 Lucas Ave
 1500 .. Witmer
 1550 .. Columbia Ave
 N Vermont .., 1
 Frederick
 Copenhagen Ave
 Geller ..
 Whipple ..
 Eagle ..

Glenn Ave
 Ray ..
 Central ..
 S Western ..

100 **W 4th**
 is at 400 S Main
 200 Spring
 300 Bdwy
 400 Hill
 500 Olive
 600 Grand Ave
 650 Bk Hill ..
 700 Hope
 800 Flower
 900 Pearl
 1000 Fremont Av
 1100 Beaudry ..
 1200-351 .. Figueroa
 1300 .. Bixel
 1400 .. Lucas Ave
 1475-1450 W 5th
 Colina Pk
 Union Ave
 1800-350 Burlington Av
 1900 .. Bonnie Brae
 S Hoover
 Commonwealth
 Virgil Ave
 Miami ..
 Juanita ..
 S Whitney ..
 S Vermont ..
 Woodward ..
 Frederick ..
 S Bruce ..
 Copenhag'n ..
 Geller
 Wallace Ave
 Whipple
 Eagle Ave
 Glenn ..
 Ray ..
 Central ..
 S Western ..

100 **W 5th**
 is at 500 S Main
 200 Spring
 300 Bdwy
 400 Hill
 500 Olive
 600 Grand Ave
 700 Hope
 800 Flower, 1
 900 Pearl, 1
 1000 Frem't Av, 2
 1100 .. Beaudry ..
 1200-445 S Figueroa
 1300-450 Bixel
 1400 .. Lucas Ave
 1450-1475 W 4th
 Colina Park
 1800-450 Burlington Av
 1900 .. Bonnie Brae
 S Hoover
 Commonwealth

STREET DIRECTORY.

Virgil Ave
Miami ..
Juanita ..
100 **W 6th**
is at 600 S Main
200 Spring
300 Bdwy
400 Hill
500 Olive
600 Grand Ave
700 Hope
800 Flower
900 Pearl
950 Fremont Av
1000 Beaudry ..
1000-500 .. Figueroa
1050 .. St Paul's Ave
1100 .. Bixel
1200 .. Lucas Ave
1300 .. Witmer
1400 .. Columbia Av
1500 .. Vernon ..
1500 .. Loma Dv
1601 .. San Jose Ave
1600 .. Union ..
1701 .. South
1725 .. S Western Av
1800 .. Burlington ..
1900 .. Bonnie Brae
2000 .. Providence
2100 .. N Alvarado
2200 .. San Joaquin
2301 .. Sherman
2401 .. Dora
2400 .. Park View
2501 .. Cliff
2500 .. Wiltshire Ave
2600 .. Baronne
2700 .. Rampart
2800 .. S Hoover
Commonwealth
Virgil
Miami Ave
Juanita ..
S Whitney ..
.. Vermont ..
Woodward ..
Bruce ..
Wallace ..
S Western ..
100 **W 7th**
is at 700 S Main
200 Spring
300 Bdwy
400 Hill
500 Olive
600 Grand Ave
700 Hope
800 Flower
900 Pearl
1000 .. Moore
1101 .. Bixel
1201 .. Lucas Ave
1301 .. Witmer
1401 .. Whittier

1500-700 Vernon Ave
1600 .. Union ..
1650 .. Bellevue ..
1700 .. W Beacon
1800 .. Burlington Av
1900 .. Bonnie Brae
2000 .. Providence
2100 .. S Alvarado
2200 .. Lake
2300 .. Grand View
2400 .. Park View
2500 .. Carondelet
2600 .. Baronne
2700 .. Rampart
2800 .. S Hoover
100 **W 8th**
is at 800 S Main
200 Spring
300 Bdwy
400 Hill
500 Olive
600 Grand Ave
700 Hope
800 Flower
900 Pearl
1000 .. Moore
1600 .. Union Ave
1700 .. W Beacon
1800 .. Burlingt'n Av
1900 .. Bonnie Brae
2000 .. Providence
2100 .. S Alvarado
2200 .. Lake
2300 .. Grand View
2400 .. Park View
2500 .. Carondelet
2500 .. Baronne
2700 .. Rampart
2800 .. S Hoover
S Vermont Ave
Woodward ..
Bruce ..
Wallace ..
100 **W 9th**
is at 900 S Main
100 Spring
200 Bdwy
300 Hill
400 Olive
500 Grand Ave
600 Hope
700 Flower
800 Pearl
850 .. Cottage Pl
900 .. Okey
1000 .. Georgia Bell
1100 .. Denver
1151 .. Willow
1200 .. Sargent
1 51 .. Holmes
1300 .. Blaine
1351 .. Stewart
1400 .. Buckley
1401 .. Whittier
1500 .. Vernon Ave

1550-900 Grattan
1600 .. Union Ave
1701 .. W Beacon
1801 .. Burlingt'n Av
1901 .. Bonnie Brae
2001 .. Providence
2100 .. S Alvarado
2200 .. Lake
2300 .. Grand View
2400 .. Park View
2500 .. Carondelet
2600 .. Baronne
2601 .. S Hoover
S Vermont Ave
A
Woodward Ave
B
Bruce Ave
C
Wallace ..
D
E
F
G
H
I
J
K
L
Pellissier
Cahuenga
S Western Ave
100 **W 10th**
is at 1000 S Main
200 Bdwy
300 Hill
400 Olive
500 Grand Ave
600 Hope
700 Flower
800 Pearl
901 .. Okey
1000 .. Georgia Bell
1100 .. Denver
1150 .. Byram
1201 .. Sargent
1200 .. Overton
1300 .. Blaine
1400 .. Buckley
1500 .. Vernon Ave
1550 .. Grattan
1600 .. Union Ave
1700 .. W Beacon
2100 .. S Alvarado
2200 .. Lake
2300 .. Grand View
2400 .. Park View
2500 .. Carondelet
2500 .. S Hoover
S Vermont Ave
A
B
C
D
E
F

G
H
I
J
K
L
Pellissier
Cahuenga
S Western Ave
100 **W 11th**
is at 1101 S Main
200 Hill
300 Olive
400 Grand Ave
500 Hope
600 Flower
700 Pearl
800 Trenton
900 Georgia Bell
1000 Denver
1100 Byram
1200 Sentous
1201 Overton
1300 Blaine
1500 Vernon Ave
1550 Grattan
1600 Union Ave
1700 W Beacon
1800 Burling'n Av
2000 Park View
2100 S Alvarado
S Vermont
A
B
C
D
E
F
G
H
I
J
K
L
Pellissier
Cahuenga
S Western Ave
100 **W 12th**
is at 1200 S Main
200 Hill
300 Olive
400 Grand Ave
500 Hope
600 Flower
700 Pearl
900 Georgia Bell
1200 Sentous
1500 Vernon Ave
1600 Union ..
1800-1160 Burlingt'n..
2000-1200 Providence
2100-Alvarado
B
C
D
E

F
G
H
I
J
K
L
Pellissier
Cahuenga
S Western Ave
100 **W 14th**
is at 1400 S Main
200 Hill
300-1380 .. Olive
360-1360 Palm
400-1400 S Grand Ave
1200 Bond, 1
1300 Rich
1400 Albany
1460 Vernon Ave
1550 Star
1600 Union Ave
1700 Constance
1800 Bush
1860 Iowa
100 **W 15th**
is at 1500 S Main
200 Hill
300 Grand Ave
360 Hope
600 Figueroa
680 Georgia Bell
100 **W 16th**
is at 1600 S Main
200 Hill
300 Grand Ave
400 Hope
500 Flower
600 Figueroa
700 Georgia Bell
800 Cherry
900 Oak
1000 Vernon Ave
1100 Union ..
1200 Bush
1300 Iowa
1400 S Hoover
100 **W 17th**
is at 1700 S Main
200 Hill
300 Grand Ave
400 Hope
600 Figueroa
700 Georgia Bell
800 Cherry
900 Oak
1000 Vernon Ave
1100 Union ..
1200 Bush
100 **W 18th**
is at 1800 S Main
200 Hill
250 Grand Ave
400 Hope

500-1800 S Flower
900 Figueroa
700 Georgia Bell
800 Cherry
700 Oak
1000 Vernon Ave
1100 Union ..
1160 Bush
100 **W 20th**
is at 2000 S Main
300 Grand Ave
400-1980 .. Hope
500 Flower
560-2000 .. Figueroa
1000 Toberman
1080 Union Ave
100 **W 21st**
is at 2100 S Main
300 Grand Ave
600 Figueroa
650-2050 Lovelace Ave
700-2100 Estrella ..
800 Bonsallo ..
850 Balboa
1000 Toberman
1100 Union Ave
1180 S Hoover
100 **W 22d**
is at 2200 S Main
200 Grand Ave
1000 Toberman
1100 Union Ave
1150 S Hoover
100 **W 23d**
is at 2300 S Main
300 Grand Ave
400 Hope
450 Palm Dv
500 S Flower
600 Figueroa
700-2240 Estrella Ave
800 Bonsallo ..
900-2300 Scarff
960 Thompson
1000 Toberman
1100 Union Ave
S Vermont Ave, 1
Juliet ..
Budlong ..
Leota ..
Paterson ..
Bonito ..
Dundee ..
Rosedale ..
Congress ..
La Salle ..
S Western ..
100 **W 24th**
is at 2400 S Main
280 Grand Ave
100 **W 25th**
is at 2500 S Main
280 Grand Ave

STREET DIRECTORY.

100 **W 27th**
is at 2700 S Main
300 Grand Ave
600 Figueroa

100 **W 28th**
is at 2800 S Main
180 Lorne
300 S Grand Ave
400 Hope
500 Flower
600-2900 Figueroa
800-2800 Key West
1000 S Hoover

100 **W 30th**
is at 3000 S Main
300 Grand Ave
400 Hope
500 Flower
600 Figueroa
700 Swift
800 Bryant
900 Key West
950 Kingsley
1000 S Hoover

100 **W 31st**
is at 3100 S Main
300 Grand Ave
600 Figueroa

100 **W 32d**
is at 3200 S Main
300 Grand Ave
600 Figueroa
700 Swift
750 Royal
800 Bryant
900 Key West

100 **W 33d**
is at 3300 S Main
300 Grand Ave
600 Figueroa

100 **W 36th**
is at 3600 S Main
600 Figueroa
700 Wesley Ave
800 Hough ..
900 McClint'k ..
1000 Childs

100 **W 37th**
is at 3700 S Main
600 Figueroa
700 Wesley Ave
800 Hough ..
900 McClint'k ..
1000 Childs

100 **W 38th**
is at 3800 S Main
400 Widney
600 S Figueroa
700 Wesley Av
800 Hough ..
900 McClint'ck ..
1000 Childs

100 **W 39th**
is at 3900 S Main
400 Widney
600 S Figueroa
700 Wesley Ave
Hough
McClintock ..
Childs

700 **Yale**
is at 600 Ord
800-600 Alpine
900 .. College
1000 .. Bernard

Yolande, 6
is at 2 blks n from
W Jefferson
S Vermont Ave
Kau-as ..

Yolo, 6
is at 3 blks s from
W Pico
Gertrude Ave
Harvard ..
S Western ..

Yorba
is abt 2 blks e from
N'w A'r'yo S'co Rd
Ruth Upham Ave
Reynolds ..
Riecker
Thorpe

100 **Zonal Ave**
is at 2950 Wabash Ave
Dobinson
Tremont
Pomeroy Ave
Magnolia ..
Harrison ..
Chelsea
Siglin
N Soto

100 **W Washingt'n**
is at 1900 S Main
200-1880 .. Hill
300-1900 .. Grand Ave
320 Barnard Park
400 S Hope
500 Flower
600 Figueroa
660 Lovelace Ave
700 Estrella ..
800 Bonsallo ..
830 Park Grove
850 Balboa

900-1900 Oak
1000 Toberman
1100 Union Ave
1200 Bush
1280 Iowa
1300 S Hoover
Pacific Ave
Larimer
Eclipse
New Eng'nd Ave
Blaine
Clara
Reid

S Vermont Ave
New Hamps're ..
Cleveland ..
Chester
Budlong Ave
Leota ..
Bonito ..
Rosedale ..
Congress ..
La Salle ..
Gertrude ..
Oxford
S Western Ave



CHANGES OF STREETS.

Balboa to Norwood
Crescent Ave .. Crescent R'd
Lincoln Pl .. W 8th
Clement .. E 17th
Compere 18th
Shorb 21st
Adeline 21st

Pandora to E 22d
Oleander .. E 23d
Elysian Pk Dv, Beaudry to Reservoir
Reservoir St, Ely's'n Pk to Pas'a Blvd
Ely's'n Pk Av, Wash Hts to Aug. Hts
Ch's Av, Effie & Hvp'n Av to Sun's't B
Myrtle Ave to Wall

MAGNETIC GARMENTS

Most convenient, durable and economical form of magnetic treatment. Room 10, 242 S. Broadway

50

STREET DIRECTORY.

DERMATOLOGIST

DAVID KNAPP, M. D.

GENITO-URINARY DISEASES
SUPERFLOUS HAIR and MOLES
and SCARS REMOVED

OFFICE
66-67 BRYSON BLOCK

A. H. POTTER

DELICACY STORE

All kinds of Roast meats and Vegetables served hot
Special attention given to putting up all kinds of Luncheons.

356
SOUTH SPRING ST.

FIFTH STREET MUSIC SCHOOL

Terms Reasonable and
Satisfaction Guaranteed



MRS. S. PAINE

Pupil of CARLO BASSINI

Thorough Instruction on Piano.
Scientific Voice Culture.
The most Thorough Instruction for the money in the City.

218 E. 5th St.

I. H. HILL

J. HETRICK

GLOBE CORNICE WORKS

MANUFACTURERS OF

GALVANIZED IRON CORNICE

Skylights, Hot Air Furnaces, Slate and Tin Roofing, and all kinds of Copper Work done on short notice, all over the State.

ESTIMATES GIVEN ON BUILDINGS.

TELEPHONE 923

216 EAST FOURTH ST.

FIRE DEPARTMENT.

Headquarters Telephone 80, Room 4 City Hall, 236 S Broadway

Residence Chief, Telephone 21

Residence Assistant-Chief, Telephone 860

Hose Co. No. 1 512 S Spring **Chemical No. 1** Plaza
 .. 2 108 N Truman .. 2 123 Belmont Ave

Hayes Truck No. 1 412 N Main

Alarm Boxes No.	DISTRICTS
5 Downey Ave, cor S Truman	} 4
.. 6 Mozart, cor S Workman	
.. 7 Downey Ave, cor S Johnson	
.. 8 Daly, cor Huff	
.. 12 W 16th, cor S Grand Ave	} 2
.. 13 S Main, cor W 9th	
.. 14 Washington	} 4 and 2
.. 15 .. Olive, 9th	
.. 16 .. Pearl, "	} 4
.. 17 .. Olive, 12th	
.. 21 Bellevue Ave, cor New High	} 2 and 4
.. 23 San Fernando, cor Sotello	
.. 24 Buena Vista .. College	
.. 25 N Main .. N Alameda	
.. 26 San Fernando	} 1
.. 27 429 N Main	
.. 31 S Spring, cor W 2d	
.. 32 .. Main 1st	
.. 34 San Pedro .. E 3d	
.. 35 300 N Main	
.. 36 Requena, cor N Los Angeles	
.. 37 N Spring .. Franklin	
.. 41 Wall E 5th	
.. 42 N Los Angeles, cor E 7th	
.. 43 S Olive, cor W 6th	
.. 45 .. Spring 5th	
.. 46 .. Pearl 6th	
.. 47 .. Main 3d	
.. 51 W 3d .. Bunker Hill Ave	
.. 52 Temple "	
.. 53 Beaudry	
.. 54 N Union	
.. 56 W 1st .. Belmont	
.. 57 Montreal .. Bellevue	
.. 58 Douglas .. Carroll	
.. 61 444 Aliso	
.. 62 N Alameda, cor E 1st	
.. 63 Commercial .. Wilmington	
.. 64 N Alameda .. Aliso	
.. 65 Turner .. Vignes	
.. 71 La Grande Station	
.. 72 Arcade Depot	
.. 73 Mateo, cor E 7th	
.. 74 Central Ave, cor E 12th	
.. 75 Washington	
.. 81 S Figueroa, cor W 21st	
.. 82 .. Main 32d	
.. 91 Wright Pico	
.. 123 Macy N Anderson	
.. 124 Echandia .. Brooklyn Ave	
.. 125 1900 E 1st	
.. 126 Cornwell, cor Brooklyn Ave	
.. 127 Soto E 3d	
.. 128 Euclid 4th	

Eye Specialist, E. Blakeslee, M. D. 242½ S. BROADWAY

52

STREET DIRECTORY.

The Leading Paper of Southern
California.

DAILY AND WEEKLY

HERALD

AYERS & LYNCH, Publishers and Proprietors

A Newspaper of the Day.

Complete in every Department.

223-25 W. SECOND ST.

Its Telegraphic Reports are the fullest and most exhaustive of any
Paper in the State.

Independent at all Times.

Bright, Sparkling and Newsy.

The Evening Telegram

BY THE EVENING TELEGRAM CO.

The Best Advertising Medium in Southern California.

Delivered by Carrier

for 50 c per month.

Or 12½c by the week.

SACKETT CORNELL
Editor and Man'gr.

Contains all the Local
News of the Day,
Written without Fear
or Favor.

Business Office, Rooms 25-26, Wilson Blk, 1st and Spring.

WM. E. CLARK



Wholesale and Retail Dealer in



Coal, Wood, Hay and Feed

GASOLINE AND COAL OIL

Orders Promptly Delivered to
all parts of the City.

1249 S. PEARL ST.

ANTON STOETZE



FRESCO PAINTER

Designs and
Estimates Furnished

230½ South Spring.

STREET DIRECTORY.

Fire Department—Continued

- Engine No.** 1 Pasadena Ave cor N Hayes, Tel 369
 .. 2 225 W 16th, Tel 39
 .. 3 114 .. 3d Tel, 39
 .. 4 412 N Main, Tel 158
 .. 5 114 W 9th, Tel 39
 .. 6 1810 E 2d, Tel 927
 .. 7 1271 Temple, Tel 390
 .. 8 2600 S Main, cor W Adams

Keys are at the nearest corner residence or store

All policemen and patrolmen carry keys

To ring an alarm—unlock box and press the black button *once* only

Any responsible citizen can procure a key by applying to Fire Department office, room 4, City Hall

The Fire Districts extend ½ blk beyond the following streets :

- | | | |
|-----------------------|---|-----------------------|
| District No. 1 | District No. 2 | to S Soto |
| W 1st, cor S Br'dwy | W 1st, cor S Hill | .. Brooklyn Ave |
| to W 7th | to W 5th | .. N State |
| .. S Main | .. S Olive | .. Magnolia Ave |
| .. E 6th | .. W 12th | .. S Workman |
| 5th | .. S Main | .. Daly |
| .. S Los Angeles | | .. Hoff |
| .. E 2d | District No. 3 | .. Buena Vista |
| .. San Pedro | Naud at L A Riv | .. College |
| .. E 1st | to Buena Vista | .. N Pearl |
| .. S Alameda | .. Sou P Ry | .. Bellevue Ave |
| .. Wilmington | .. Aurora | .. E Edgeware Rd |
| .. Commercial | .. Olympia | .. Court |
| .. N Alameda | .. Naud and L A Riv | .. N Figueroa |
| .. Macy | | .. S P'rl, cor W Pico |
| .. Upper Main | District No. 4 | .. Georgia Bell |
| .. Bellevue Ave | Embraces all that | .. W Washington |
| .. New High | territory of General | .. Toberman |
| .. Temple | Fire Limits not described in Nos 1, 2 and 3 | .. W Adams |
| .. N Broadway | The general Limits | .. San Pedro |
| .. W 1st | are as follows: | .. E 7th |
| .. Cor S Broadway | E 7th at L A Riv | .. L A Riv |

STREET RAILWAYS.

- L A Consolidated Electric Co, Central Ave cor Wilde
 Temple Street Cable Railway Co, 129 Temple
 Pacific Railway Co, 701 S Grand Ave

JUDICIAL.

- U. S. Circuit Court, 430 S Main cor Winston
 .. District
 Attorney
 Standing Master and Examiner in Chancery, 430 S Main cor Winston
 U S Marshal, 430 S Main cor Winston
 California Supreme Court, 128 N Main, McDonald Blk
 Superior Court, Department 1, Court House, 2d floor
 2,
 3, 4th floor
 4, 2d floor
 5,
 6,
 City Justice Court, City Hall
 District Attorney,
 Assistant, Court House

GEO. W. BRADFORD,

TYPEWRITER AND COPYIST



Special Attention given to

- Mod., Evidays and Sermons -

Room 8, 242½ S. Broadway

OFFICE HOURS:
9 A. M. to 6 P. M.

:: ::

Los Angeles, Cal.

The St. Lawrence

Telephone
1031



SOUTH MAIN
COR. 7TH

First-class Family Hotel . . .
All apartments light and airy
Rooms single and en suite

T. F. BARNES

J. A. KINGSLEY



STREET DIRECTORY.

PUBLIC INSTITUTIONS

Bellevue Lying-in Institute, 727 Bellevue Ave
California State Normal School, S Grand Ave Cor W 5th
.. .. Stock Yards, 238 S Los Angeles
Chamber of Commerce, 137 S Main
County Hospital, Mission Rd Cor S Workman
Court House, N Bdwy Cor Temple Cor New High
Free Public Library, City Hall 236 S Bdwy
High School, Castelar cor Rock
Law Library, Court House
Los Angeles Board of Trade, W 1st N W Cor N Bdwy
.. .. City Water Co., N Alameda Cor Marchessault
.. & County Free Labor Bureau, 240 New High
.. .. Clearing House, 222 N Spring
.. .. County Medical Ass'n, 137 S Main
.. .. Crematory-office, 212 New High
.. .. Infirmary, Alpine Cor N Beaudry Ave
.. .. Hay Market, 408 N Los Angeles
.. .. County Jail, Nr Court House N Bdwy
.. .. Receiving Hospital, 230 N Bdwy
I. A Catholic Orphan Asylum, Stephenson cor Boyle Ave
Sisters' Hospital, Alpine Cor N Beaudry Ave
Sisters' School, Macy cor N Alameda
U. S. Courts, 430 S Main Cor Winston
.. .. Custom House, 232 N Main St
.. .. Gaugers' office, 238 W 1st
.. .. Weather Bureau, 71 Wilson Blk, Tel 170

PUBLIC BUILDINGS

City Hall, 236 S Bdwy
Court House, N Bdwy Cor Temple & New High
County Hospital, Mission Rd Cor N Griffin Ave
County Jail, 235 New High
Federal Building, 430 S Main Cor Winston
High School bldg, Castelar cor Rock
Masonic Temple, W 1st E cor N Spring
Pythian Castle, 118½ S Spring
State Normal bldg, S Grand Ave cor W 5th
7th Regiment Armory, 635 S Bdwy
Temperance Temple, Temple & Bdwy
Y. M. C. A. bldg, 207½ S Bdwy

PARKS.

Athletic Park, S Alameda cor E 7th
Agricultural Park } W Santa Monica Ave
Race Track..... { S Grand Ave cor W 39th
Boyle Heights, E 6th cor Boyle Ave
E Los Angeles—50 A—Mission Rd cor Alhambra Ave
Elysian Park—450 A—N Figueroa—Reservoir
Plaza—1 A—500 N Main—500 N Los Angeles St
Prospect Park—2½ A—Echandia cor Judson
Central Park—4½ A—S Hill cor W 5th
St James, W Adams cor Scraff
West Lake—45 A—W 7th cor S Alvarado

CEMETERIES.

Cavalry, 1200 Buena Vista Rosedale, W Washington cor Chester
Evergreen, E 1st cor Evergreen Ave Los Angeles Cemetery Assn, 315 New
Office, 315 New High High
Fort Hill or City, Bellevue Ave cor Rosedale Cemetery Association, 151
Castelar S Broadway
Hebrew, Reservoir cor Adobe

MAGNETIC GARMENTS. Most convenient, durable and economical form of magnetic treatment. Room 10, 242 S. Broadway.

56

GENERAL.

Bellevue Lying-in Hospital

MRS. J. H. SMITH, MANAGER

727 BELLEVUE AVENUE

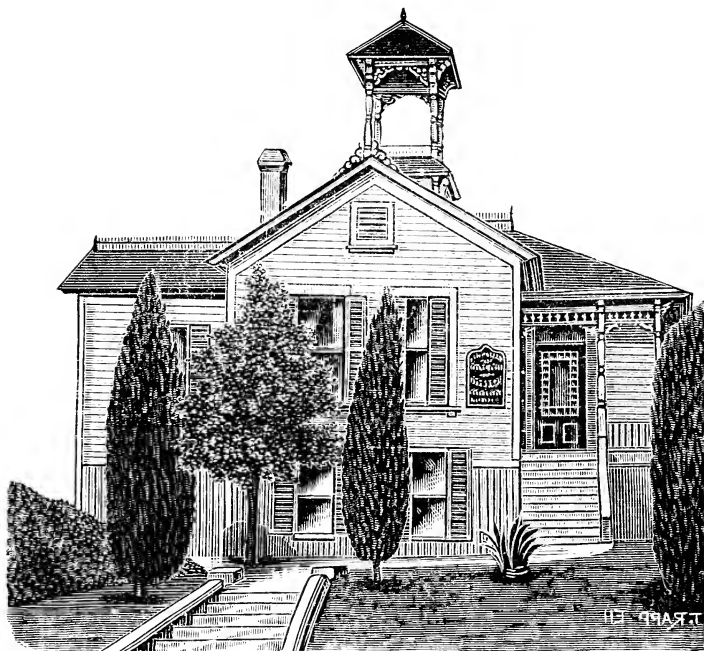

Attention is called to this private Institute for the especial treatment of **Lying-in Patients.** This Institution has been in successful operation since 1887. Since that time over 500 patients have been cared for. Children without parents will be placed in good homes. Choice of the Physician is left to patient. Specialty of Midwifery. Ladies cared for during confinement.

For particulars, address

Mrs. Dr. J. H. SMITH,

Telephone 1119

727 Bellevue Avenue.

STREET DIRECTORY.

HALLS.

- | | |
|---|--|
| Armory Hall, 7th Regt, S Broadway
nr W 6th | Mott Hall, 131 S Main |
| A O U W Hall, 230 S Main | Music Hall, 231 S Spring |
| Caledonian Hall, 110½ S Spring | Odd Fellows' Hall, 108 N Spring |
| Concordia Club, 542½ S Main | Panorama .. 320 S Main |
| Council of Labor Hall, 175 N Spring | Pythian Castle, 118½ S Spring |
| Elks Hall, B P O E, 230 S Main | St Vincent's .. S Hill nr W 6th |
| G A R Hall, 610½ S Spring | Turner (old) .. 231 S Spring |
| Illinois Hall, S Broadway nr W 6th | Turn Halle, (new) 311 S Main |
| Korbel's Hall, 1864½ E 1st | Y M C A Hall, Y M C A Bldg, 207½
S Broadway |
| Masonic Hall, W 1st e cor N Spring | |

RAILWAY STATIONS.

- SOUTHERN PACIFIC Co:**
 Arcade Depot, Wolfskill Ave cor E 5th
 Naud's Depot, N Main cor N Alameda
 Commercial Street Depot, N Alameda cor Commercial
 San Fernando Depot, San Fernando
 Winthrop Depot, E 32d cor S Main
 Freight Depo', San Fernando nr College
- SOUTHERN CALIFORNIA Co—Santa Fe:**
 Downey Ave Depot, Downey Ave Bridge
 La Grande Station, 1000 E 1st cor Santa Fe Ave
 Central Ave. Station, 2300 Central Ave
- LOS ANGELES TERMINAL RAILWAY:**
 Downey Ave Depot, 100 Downey Ave
 First Street Depot, 1100 E 1st
 Lacy Street Depot, 875 Lacy
- REDONDO RAILWAY:**
 Depot, S Grand Ave cor W Jefferson

RAILWAY OFFICES.

- LOS ANGELES TERMINAL RAILWAY Co :**
 General office, 1100 E 1st
- SOUTHERN CALIFORNIA RAILWAY Co :**
 General office, 131 N Spring
 Ticket .. 129
- SOUTHERN PACIFIC Co:**
 General office, 144 S Spring
 Ticket .. 144
 Law Department, rooms 7 and 8, 121 Temple

THEATERS.

- | | |
|-------------------------------|----------------------------|
| The Burbank 542½ S Main | Park, W 5th cor S Olive |
| Grand Opera House, 110 S Main | Los Angeles, 227½ S Spring |

STATE NATIONAL GUARD.

- 1st Brigade Headquarters N G C, 7th Reg Armory
 Company A,
 .. F,

HACK RATES.

(Established by Ordinance.)

- | | |
|-------------------------------------|-------------------------------|
| Hacks, first hour..... \$2 50 | Detentions charged for by the |
| following hours..... 1 50 | hour rate |
| .. Hotels to Depots, either | Hacks, Funerals..... 5 00 |
| way, 1 or 2 persons..... 1 00 | Christenings..... 2 50 |
| each additional person.. 50 | |
| .. 1 mile, 1 or 2 persons..... 1 00 | |
| each additional person.. 50 | |

Wm. S. GARRETT

Wm. B. BELL

GARRETT & BELL
ARCHITECTS

AND

Superintendents

FINE HOUSE WORK A SPECIALTY

*Plans for all Classes of Buildings
Furnished.* 226 SOUTH SPRING ST.

Rooms 44 and 45, Fourth Floor, Stowell Block. Take Elevator.

NORTH AMERICAN SECURITIES

PUBLISHED MONTHLY

A Financial Journal of Statistical Information
Dealing with Values of Stocks and Bonds of all
Corporations, such as

Banks,
Insurance Companies
Mining Companies
Manufacturing Companies
Railroad Companies

And other Corporate Institutions

Issuing
Periodical
Statements of
Standing

STREET DIRECTORY.

BLOCKS.

- Acacia, S Broadway, cor 5th
 Alameda, 518 N Alameda
 Allen Flats, 648-66 S Spring
 Allen, 223 N Spring, cor Temple
 Almonte, 517 S Broadway
 Amestoy, 202 N Main
 Arcadia, 327 N L Ang's, cor Arcadia
 Arcadia, Wolfskill Ave, cor E 5th
 Barker, 340 N Main, cor Arcadia
 Barker, 449 S Spring
 Bastauchury, 214 Commercial
 Bernero, 152 N Los Angeles
 Bernard, 1st S W cor Main
 Bickneil, 227 S Broadway
 Bixby, 612 S Spring
 Board of Trade, W 1st N W cor S Bd'y
 Bottler, 419 Downey Ave
 Bradbury, S Bdwy cor W 3d
 Breed, 308½ S Spring
 Brode, 217½
 Brown, 744
 Bryson, 145
 Burbank, 538-48 S Main
 Burdick, S Spring, cor W 3d
 Broadway Market, 615 S Bdwy
 .. Bank, S Bdwy cor W 6th
 California Bank, 203 S Bdwy cor W 2d
 Callaghan, S Spring s w cor W 3d
 Campbell, 1950½ E 1st
 Central, 146 N Spring
 Chadwick, 725 E 1st
 Charnock, S Main cor W 5th
 Chauvin, 536½ S Spring
 Childs, New High cor Temple
 Claremont, 301 W 4th
 Clinton, 703 Upper Main cor Ord
 Colonial Flats, S Bdwy cor 8th
 Corfu, 130½ S Spring
 Crane, 2114 E 1st
 Crocker, 212 S Bdwy
 Cummings, E 1st cor Boyle Ave
 Davin, Aliso nr Myers
 De Celis, S Main Cor 15th
 Devan, 127 E 2d
 Douglass, S Spring n w cor W 3d
 Downey, 305 N Main
 Ducommon, N Main cor Comm'l
 Edgar, 631 S Main
 Edwards, 128 W 5th
 Ernest & Gillmore, 754 Upper Main
 Euclid, 361 N Main
 Excelsior Laundry, 426 S Los Ang's
 Farmers & Mer Bk, 238 N Main
 First National Bk, 224 N Main
 Forrester, 231 W 1st
 Forster, 134 S Main
 Freeman, S Spring cor W 6th
 Fulton, 211 New High
 Grauer, 511 N Main
 .. 415 N Los Angeles
 Germain, 127 S Los Angeles
 German-Amer'n Bk, N Main cor
 E 1st
 Gollmer, 233 E 1st
 Grand Central Hotel (constructing),
 S Main cor 9th & 10th
 Griffin & Green, 321 S Spring
 Grosser, 400 E 5th
 Haas, 316-24 N Los Angeles cor Aliso
 Hammond, 120 S Spring
 Harris, 334 S Hill
 Hayden, 410 Downey Ave
 Hellman, N Los Angeles
 Hellman, S Main cor W Third
 Hollenbeck, S Spring cor W Second
 Holmes Flats, S Hill, s e cor 7th
 Horne & Abel, 508 Downey Ave
 Howell, 134 S Los Angeles
 Illinois, S Broadway cor W Sixth
 Jacobs, 643 N Main
 Jennette, N Los Angeles cor Arcadia
 Johnson, 438 S Spring
 Jones, 175 N Spring
 K. P., 118½ S Spring
 Kalisher, 515½ S Main
 Keifer, 324½ S Spring
 Krus, S Los Angeles cor E Second
 Kuhrts, N Main nw cor First
 Kurtz, 147 S Main
 Lanfranco, 218 N Main
 Lankershim, 316½ S Spring
 Lankershim (A L), 320 S Spring
 Lankershim Flats, S B'dway cor 7th
 Larronde, S Spring, nw cor W First
 Law Building, 125 Temple
 Lelong, 609½ S Spring
 Lichtenberger, 107½ N Main
 Lindley., 315 W Sixth
 Longstreet, 211-17 Aliso
 Los Angeles Abstract (new) New
 High cor Franklin
 Los Angeles Abstract (old), New
 High cor Temple
 Los Angeles Nat Bk, W First ne cor
 N Spring
 Luca Scischich, 103 San Pedro
 Madera Flume Co, 234 Aliso
 Mascotte, 674 Upper Main
 Maxwell, N Main, cor Court
 McClain & Lehman, 254 S Main
 McDonald, 127 N Main
 McGarvin, 220 S Spring
 Mesmer, N Main cor Requena
 Millar, E B, 137 S Broadway
 Moiso, 137 N Spring
 Montague, 758 Upper Main
 Montrose, 406 S Main
 Moore, 110 Court
 Mott, N Alameda cor Commercial
 Mueller, S Broadway cor W 5th
 Mueller, 129 S Spring
 Mullally, Buena Vista cor College
 Murietta, 327 New High
 Nadeau, W First cor S Spring
 Newell, 351 E First
 Newell, S Main cor W Second
 Newport, E 4th, cor Los Angeles
 Nicolas, 601 Upper Main
 Niles, 634 Upper Main
 Norma, 820 S Main
 Odd Fellows', 108½ N Spring
 O'Hara, 311 W Second

Staffordshire Crockery Co. 417 S. SPRING

60

GENERAL.

STOVER & OLIVER



REAL ESTATE AND

MINING EXCHANGE

Choice Property of all kinds.

Special attention paid to Patents.

124½ SOUTH SPRING, ROOM 1 { Correspondence Solicited

QUONG LEE LUNG & Co., DEALERS IN

SILK HANDKERCHIEFS
CHINA
GLASSWARE, ETC.



CHINESE ^D JAPANESE
_A FANCY GOODS

350 SOUTH SPRING.

PACIFIC COAST FISH CO.

Wholesale and Retail Dealers in

Fish, Game, Poultry and Oysters

Special prices to Hotels
and Boarding Houses

302 S. SPRING, cor. 3d

EMIL J. LIND



658 South Spring Street

CUSTOM TAILORING

Latest Cut, Skilled Workmanship, Perfect Fit. Reasonable Prices.

Have been employed for many years in the first-class houses in the United States, England, France and Germany, and by special appointment to the Royal House of Sweden and Norway for over six years.

STREET DIRECTORY.

BLOCKS—Continued

O'Neil, 640 San Fernando	Stern, 133½ S Spring
Palm, Wolfskill Ave cor E Fifth	St. Elmo, 343 N Main
Panorama, 320 S Main	Stimson, 756 Upper Main
Park Place, W Fifth cor S Hill	Stimson, 252 S Spring cor W Third
Pellissier, S Olive cor Seventh	Stowell, 226 S Spring
Perry, 227½ S Spring	St. Vincent's, 610 S Hill
Phillips, 138 N Main	Summer's, 114-116 S Spring
Phillips—Annex, 200 New High cor	Temple, 231 N. Main, 231 N Spring
Franklin	Templeton, 824 Temple
Phillips No 1, 131 N Spring	Temperance Temple, N Broadw'y
Phillips No 2, 143 N Los Angeles	cor Temple
Pico, 428 N Main	Thom, S Main cor W Third
Pike, E 4th sw cor S Los Angeles	Times, W First E cor N Broadway
Pinney, 315½ S Main	Tononi, 704 Upper Main
Pleasanton, 530 Temple	Tourists, 507 N Main
Post Office, 430 S Main	Turner Hall (old), 231 S Spring
Potomac, 217 S Broadway	Turn Halle (new), 311 S Main
Pythian Castle, 118½ S Spring	Upham, 307½ W Second
Ramona, S Spring cor W Third	Van Nuys, 326 S Main
Rawson, S Main cor W Second	Vickery, 503½ N Main
Rawson, 759 Upper Main	Vogel, 700 S Broadway
Redick, S Broadway cor W First	Wattell, 230½ E First
Reithmuller, 330 S Hill	Weid, S Main cor W Eighth
Robarts, 656½ S Main	Weil 144 S Main
Roeder, 119½ S Spring	Westminster, S Main cor E Fourth
Rogers, 217 New High	White [J. A.] 1968½ E 1st
Rose, 367½ N Main	Windheim, 618½ S Spring
Salisbury, 341½ S Spring	Widney, 127 W First
Schatte, 903½ E First	Wilcox (M A), 402 N Los Angeles
Scheerer, 125½ S Spring	Wilcox, 138½ N Spring
Schertz, 305 S Main	Wiley, 517½ S Broadway
Schumacher, 107 N Spring	Willard, 328½ S Spring
Schweng, 913½ Temple	Wilson (new), W 1st E cor S Spring
Sepulveda, 522 N Main	Wilson (old), 126 W First
Sentous, 621 N Main, 621 Upper Main	Wilson [L. & B.] 116 E. 1st
Severance Flats, S Bdwy cor W 8th	Woollacott (H J), 245 S Spring
Shaw, 2131 E 1st	Workman (A L), 230½ S Spring
Six Brothers, N Los Angeles cor E 1st	Y M C A, 207½ S Broadway
Seventh Regt Armory, 635 S Bdwy	Zahn, No 1, 415½ S Spring
Spence, N Alameda cor Commercial 2, 421
Spinks, S Hill cor W Fifth 3, 429

POSTAL GUIDE.

Post Office, 430 S Main cor Winston	Station E, 1900 S Main
Station A, 600 Downey Ave cor	.. F, 1710 Temple
Truman	.. G, E 7th
.. B, 131 E 1st	.. H, 3000 S Main
.. C, 432 N Main	.. I, 1600 Brooklyn Ave
.. D, 1212 W Washington	.. K, 3300 S Main
cor S Hoover	.. R, W Washington cor S
For Special Convenience :	Vermont Ave

CLASSES OF POSTAGE.

1st. Written and sealed matter	tions issued at least 4 times a
per oz.....	year.
Forwarded free if 2c stamp af-	Publishers' rate, per pound ...
fixed. Overweight postage	Newsdealers'
collected of addressee.	Others 4 ozs.....
U S Postal Card.....	Full pre-payment necessary
Private .. printed only...	Permissible writing:
Foreign	A receipted bill.
Return	Order for subscription.
2d. Newspapers and publica-	Words " Sample Copy," &c.

ADAMS & TURNER

GEO. TURNER
A. ADAMS
....



UPHOLSTERING
and
REPAIRING

New and Second-Hand

FURNITURE

Bought, Sold and Exchanged

623 Upper Main Street

Los Angeles, Cal.

Goods Delivered
Free to any
Part of the City

Neuner & Co. ²¹³ NEW HIGH

BOOK BINDERS

We Made and Bound the
LARGEST BOOK ON EARTH



TELEPHONE
1050

It is on exhibition at the Midwinter Fair.



DR. PRITCHARD.

Rectal, Female and Chronic
Diseases a Specialty

RUPTURE OF ALL KINDS
POSITIVELY
CURED

Send for book (free) which will explain fully how chronic diseases of all kinds are readily relieved and cured. Rectal diseases cured in from two to four weeks. Call on or address

W. E. PRITCHARD, M. D.,

155 N. Spring St., Los Angeles

Office hours, 12 to 4 p. m.

Telephones: Office, 159; Residence, 591.

CLASSES OF POSTAGE—Continued

- 3d.** Miscellaneous printed matter, per 2 ozs..... 1c
Includes:
Books and any mechanical reproduction from originals.
Proof sheets, plain or corrected, with copy.
Bulbs, roots, seeds, scions or plants.
Permissible writing:
Name of addressee if not on return envelope.
Typographical corrections.
Rewritten parts of articles of manuscript and instructions to printer or addressee.
Words "personal" or delivery instructions.
Limit—except in single books—4 pounds.
- 4th.** Merchandise—any unsealed matter not previously classified — packed according to regulations, per oz.... 1c
Except spiritous, vinous or malt liquors, offensive, rotten or liquifying matter which might break, explode or otherwise harm persons, mail matter or mail bags
- lottery or obscene matter or literature for fraudulent purposes.
Permissible writing:
Full address of sender.
Descriptive marks, &c.,
Any 3d class matter.
Limit—4 pounds.
- Special Delivery Stamp.**
To be used on any class, added to regular postage..... 10c
Package Registry Fee..... 8c
Money and other valuable packages should be registered.
Postal notes, limit \$5.00..... 3c
" orders, " \$100..... 5 to 45c
- Excluded Matter.**
Lottery and obscene literature.
Scurrilous, libelous and threatening postal cards.
Mutilated mailed matter.
Excessive weights.
Matter violating U S copyright laws
Dangerous and destructive matter.
Identification of persons, in case of fraudulent schemes, must first be authorized by the Postmaster General.

FOREIGN POSTAGE.

- Letters per ½ oz.....5c
Postal Cards2c
Printed Matter, Com. paper.....5c
Sample mdse2c
- Limit.....8¾ oz
The rate is.....1c per oz
Compound Pkgs, Limit.....4 lbs. 6 oz

Telephone Exchange, 325 W 2d [new]

“ “ **115½ N. Main [old]**

Typographical Union No. 174, 205½ S Spring

Area of City is 18,597 Acres.

Wells-Fargo Express Co, S Main cor W 3d

Miss Vacy Steer

MANICURING AND SHAMPOOING

*Specialty for Removing Ingrowing Nails,
Corns and Bunions without pain.
Also, cures Felons, Carbuncles and Boils.*

**355½ S. BROADWAY
Cor. 4th**

W. E. CUMMINGS,

Wholesale and
Retail

SHOES

120 South
Spring St

64

GENERAL.

SOUTHERN CALIFORNIA SANITARIUM AND DISPENSARY

431½ South Spring Street

Morphine, Cocaine, Chloral, Liquor and Cigarette Habits successfully treated. Skilled nurses and trained attendants; private apartments; kind humane treatment; no suffering; no Gold Cure; no secret nostrums; no publicity. Correspondence with physicians solicited, to whom all information will be given.

Address,

DR. J. McGRAIL,

Physician in charge

"WM. RADAM'S MICROBE KILLER."



Cures all manner of disease by removing the cause,

MICROBES

GUARANTEED HARMLESS

Call or send to **249** E. Fifth Street for 48 page book, free.

J. D. Carey, Gen'l Agt.,
Southern California

Magnetic * Garments



Reservoirs of Magnetic Force.
Cure Yourself without Poisons or Electric Shocks
No Vinegar or other Acids necessary.
The First Cost the only one.



O. F. RYERSON, 242 S. Broadway, Room 10
Office Hours: 8 A. M. to 5 P. M.

ROBERT SHARP & CO.

OPEN ALL NIGHT



TELEPHONE 1029

RESIDENCE TEL. 770



FUNERAL DIRECTORS
AND EMBALMERS

Personal Attention given to all
work entrusted to us.

536 S. SPRING ST.

STREET RAILWAY DIRECTORY

UNIVERSAL SYSTEM.

L A Consolidated Electric

1st car 5.15 a m
Last .. 12.30 a m

UNIVERSITY DIVISION —L A Riv to University, every 9 min

On Buena Vista to Aurora
Casanova
Solano
Savoy
Bernard

400 College
.. Alpine
.. Ord

On Bellevue Ave to 600 New High

On Upper Main to Plaza

200 Marchessault
On N Main to

100 Arcadia
.. Commercial

On N Spring to 100 Temple

111 Market
18 Court

200 Franklin
.. W 1st

.. .. 2d
.. .. 3d

On .. 4th and .. S Broadway to

300 W 5th
.. .. 6th

.. .. 7th
260 .. 8th

.. .. 9th
On .. 10th to

1000 S Hill
.. .. Olive

.. .. Grand Ave
.. .. Hope

On Flower to 600 W 11th

.. .. 12th
.. .. Pico

500 .. 16th
.. .. 18th

On W Washington to 1900 S Figueroa

.. Lovelace Ave
.. Georgia Bell

On Estrella Ave to 700 W 21st

.. .. 22d
On .. 23d to

2240 Bonsallo

2300 Scarff
.. Thompson

.. Toberman
On S Union Ave to

1100 Cushman
On S Hoover to

Cushman
Clinton Ave

Davis
W Adams

Hawkins Ave
W 28th

Miller Ave
Harper ..

W 30th
Oswego Ave

Myrtle ..
On Olin to

3220 Kingsley
950 Ozra

1000 W Jefferson
1100 Downey

.. Sumner Ave
.. S Vermont

On McClintock to University

MAPLE AVE DIV— Plaza to E 32d, every 15 min

On N L Angeles to 200 Aliso

.. Commercial
.. Requena

.. Jackson
.. E 1st

.. .. 2d
On .. 3d and

Wall to 300 Boyd

.. E 4th
.. Winston

.. E 5th
.. .. 6th

On .. 7th and .. Maple Ave to

400 E 8th
.. .. 9th

.. .. 10th
.. .. 11th

.. .. 12th
.. .. Pico

380 .. 14th
.. .. 15th

.. .. 16th
.. .. 17th

.. .. 18th
.. .. Washing'n

.. .. 21st
.. .. 22d

.. .. 23d

380 E 24th
.. .. 25th

.. .. Adams
.. .. 27th

.. .. 28th
.. .. 29th

.. .. 30th
.. .. 31st

.. .. 32d

PICO DIV—S Flower to S Hoover, every 18 min

On W Pico to 1300 S Figueroa

.. .. Pearl
1280 Trenton

1300 Georgia Bell
.. DeLong

.. Wright
.. Sentous

.. Bond
.. Rich

.. Albany
.. Vernon Ave

.. Starr
.. Union Ave

.. Constance
.. Bush

.. Iowa
1260 Providence

1300 S Alvarado
.. .. Hoover

WEST LAKE PARK DIV —Power house to West Lake Pk, every 12 min

On Central Ave to 1100 Easton

1000 E 6th
On E 5th to

500 Ceres
.. Gladys

.. Ruth
.. Towne

.. Crocker
On San Pedro and

.. E 4th to 400 Wall

.. S Los Angeles
.. .. Main

On .. Spring to 200 W 3d

On .. 2d to 200 S Bdwy

.. .. Hill
On .. Olive and

.. W 1st to 100 S Grand Ave

.. .. Bunk'r Hill
.. .. Hope

Silversmith

G. E. TAYLOR

STERLING SILVER
SPOONS
KNIVES, FORKS AND
JEWELRY
MADE TO ORDER

Times Basement,

239 W. 1st, cor. Broadway.

LOS ANGELES RUBBER STAMP CO.



DIE SINKERS . . .
SEALS,
METAL AND BRASS SIGN
ENGRAVERS . . .

224 West First

PA. DENTAL CO.,
COR. 7th and BROADWAY

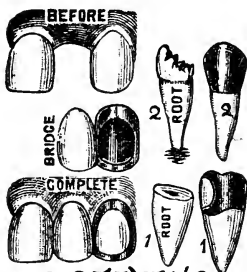

A. J. STEVENS,
DENTAL
SPECIALIST
LOS ANGELES, CAL.

Have been here over two years and do all kinds of Dental Work, such as Crown and Bridge work, Teeth without Plates, Filling, Etc. at reasonable prices. Dont have old roots pulled for they can be preserved and crowned, and thus become better than at first. 11 yrs. experience is worth much to the patient. Get the best and be satisfied a lifetime.

W. S. MILLS

J. H. STEVENS

W. S. MILLS & CO.,

GENERAL



CONTRACTORS



FOR ALL KINDS OF CONSTRUCTION

Rooms, 1 107 W. FIRST STREET
and 2

STREET DIRECTORY.

100 S Flower
 Pearl
 Frem't Av
 Beaudry Av
 Figueroa
 Ohio
 Kern
 .. Tolusa
 .. Lucas Ave
 .. L Shore Ave
 .. Witmer
 .. Belmont Ave
 .. Western ..
 .. Union ..
 .. Burlington Av
 On S Bon'e Brae to
 1900 Ocean V'w Av
 On Arnold and
 .. Providence to
 2000 Strelitz
 On W 6th and
 .. S Alvarado to
 2100 W 7th

SANTA FE DIV—South
 Spring to La Grande
 Station, every 8 min
 On W & E 2d to
 200 S Main
 Los Angeles
 San Pedro
 .. Vine
 .. S Alameda
 Rose
 .. Hewitt
 .. Garey
 .. S Vignes
 On Santa Fe Av to
 La Grande Sta

VERNON DIV—Plaza to
 Santa Fe Depot on
 Central Av, eve. y 15
 min
 On N L Angeles to
 200 E 1st
 On San Pedro
 .. E 2d and
 .. Wolfskill to
 600 E 3d
 325 Towne
 700 E 4th
 400 Ruth Ave
 425 Gladys
 900 E 5th
 500 Ceres
 1000 E 6th
 On Central Ave to
 1100 Wilde
 .. Easton
 1300 E 7th
 .. Palmer
 .. Thalia
 .. E 8th
 9th
 12th
 Pico

1300 E 15th
 .. Newton
 .. Clanton
 .. Little Rock
 .. E 16th
 17th
 Washingt'n
 .. Adeline Ave
 .. Pandora
 .. Oleander
 Central Av Station
 Santa Fe Ry

BAKER BLOCK DIV—
 Baker Block to Ar-
 cade Depot every 7½
 min

On N Main
 Spring
 & S Spring to
 100 E 1st
 On W 4th to
 400 S Main
 Los Angeles
 .. Wall
 On San Pedro to
 400 Winston
 On E 5th to
 Arcade Depot

E L ANGELES DIV—
 L A Riv to Mission
 Rd
 On Pasad'a Av and
 N Truman to
 S Hellman
 On Hawkins to
 S Hanson to
 Kuhrts
 Mission Rd

PASADENA AVE DIV—
 Pasadena Ave to
 Eastlake Pk
 On N Daly
 Griffin Ave &
 Patrick to
 N Hancock
 Hawkins
 S Hanson
 Kuhrts
 Mission Rd
 E L A Park

**Temple St. Cable
 Line.**
 1st car 6.25 a m
 Last .. 11.14 p m
 W from 300 N Spring
 & 300 N Main. Every
 6 min. crosses
 New High
 N Broadway
 .. Hill
 .. Olive
 .. Grand Ave
 .. Flower
 .. Pearl
 Centennial

N Beaudry Av
 Edgeware R'd
 N Belmont Av
 .. Union ..
 .. Bonnie Brae
 .. Alvarado
 Temple Road
 N Vendome
 300 Michel Toreno
 And intermediate sts

Pacific Rwy Cable
 1st car 5.56 a m
 Last .. 11.00 p m
 From W 1st cor Sprig
 On E 1st
 La Grande Sta
 L A Riv
 1st St Depot L A T to
 Ev'rg'n C'mty
 From W 1st cor Spring
 On N Spring to
 300 .. Main
 Upper Main
 San Fern'ndo
 Downey Ave

From W 1st cor Spring
 On W 1st
 .. S Bdwy
 .. W 7th
 .. S Grand Av to
 300 W Jefferson
 Or on W 7th to
 Westlake Pk

Horse Cars.
BLUE LINE—Every 10
 min. Transfers to
 Electric from 1900
 Estrella Ave
 On W Wash'g'u to
 Rosedale Cemet'ry

KUHRTS ST LINE—
 Every 80 min
 From 100 Arcadia
 On N Main to
 L A River
 On Kuhrts to
 E L A Park

W NINTH ST LINE—
 Every 40 min from
 900 S Pearl
 On W 9th to
 900 S Hoover

MAIN ST LINE—
 Every 8 min
 1st car 6.12 a m
 Last .. 12.08 a m
 From 300 N Main
 On S Main to
 W Jefferson to
 Race Track
 Or from 500 S Main
 On E 5th to
 Arcade Depot

MAGNETIC GARMENTS: Most convenient, durable and economical form of magnetic treatment. Room 10, 242 S. Broadway.

68

GENERAL.

J. W. NANCE, of Perris, Cal.

GEO. W. FUGARD, Los Angeles, Cal.

IF YOU WANT TO BUY OR EXCHANGE, CALL

NANCE, FUGARD & CO.,

Investment Bankers, Brokers and Real Estate.

House Renting Department—MISS M. PRATT

Cheap Fruit Lands
Perris Lands a Specialty
City Property
Perris Fruit Lands



LOS ANGELES Office, 205 W. 3d St.

Telephone 263

PERRIS OFFICE,

Perris Valley Bank, Perris, Cal.

MRS. J. H. BARCHUS . . .

ARTIST

PORTLAND, OREGON

Graduate of National Academy, N. Y.

Orders Solicited for NORTHWEST SCENERY

Resident Agent, H. C. LICHTENBERGER

Art Emporium, 107 N. Main St.

W. F. MANN,

107 N. Broadway



Manufacturer of and Dealer in

Harness, Saddles, Whips, Etc.

Repairing done Cheaply and Neatly

We Never Disappoint

All Goods Warranted

FRED J. BEHRE

205 1/2 South Main
Street



**DESIGNER, DRAUGHTSMAN
and ENGRAVER**

Agent for The Union Photo Engraving Co. of San Francisco
Santa Paula Color and Printing Ink Company

Seven Highest Awards at Los Angeles County Fair 1892-3 for
Designs and Half-tones.

CLASSIFIED

BUSINESS AND TELEPHONE DIRECTORY.

- Abstract Co* **Abstract & Title Insurance Co (The)**, Frank A Gibson mngr, E Unger, asst mngr New High cor Franklin Tel 360
California Abstract & Title Guaranty Co, J A Kelly, pres, H T Cooley, sec 295 New High Tel 236
Los Angeles Abstract Co, New High ne cor Franklin Tel 843
The Title Abstract Co, W B Mayes, pres 101½ S Broadway Tel 290
- Accountant* **Moore, Edgar** 22-23 Fulton blk
- Advertising Agencies* **Electric Advertising Co** W C Dillingham mgr 126½ N Spring
The Wallace Advertising Agency, Mertz & Rood, proprs 124½ S Spring nr Tel 808
- Amus'm't Hall* **New Vienna Buffet**, F Kerkow, propr 14 Court Tel 852
- Architects* **Aiken & Benton** 114 N Spring Tel 317
Bradbeer & Ferris 13 ½ S Broadway Tel 1213
Captain & Krempel 53 and 54 Phillips Blk Tel 663
Caukin, Eugene L 114 N Spring nr Tel 314
Garrett & Bell 226 S Spring nr Tel 652
Preston & Locke Bryson blk
Strange & Carnie 121½ S Broadway Tel 1224
Todd, Hugh 127 N Main Room 15 nr Tel 517
Young, R B room 38-39 Wilson blk
- Art Glass Wks* **Los Angeles Art Glass Works**, E A Bellringer, propr 115½ E 2d
- Artist, Pastel* Benjamin, Miss Fannie room 13 Downey blk
- Artists* **Barchus, Mrs J H** DeKum bldg, Portland, Ore
Bijou Studio 221 S Spring
Ewing, R S, Spring se cor W 1st
- Art Goods* **German, M** 320 S Spring Tel 513
Lichtenberger, H C The Art Emporium 107 N Main
The Fine Arts Co 148 S Spring
- Artists' Mat'ls* **Sanborn, Vail & Co** 133 S Spring
The Fine Arts Co 148 S Spring
The Art Emporium 107 N Main
Vandercook, W A 45-46 Bryson blk
- Art, Needle Wk* **Beeman & Hendee** 323 S Spring
- Asphalts-refi'd* **Union Oil Co of California** 135 E 2d Tel 1174
- Auctioneers* **Matlock & Reed** 426-428 S Spring Tel 623
- Aurist* **Blakeslee, Dr E** 242½ S Bdwy
Cashman, D A 118½ S Spring
Jones, M S 129½ W 1st
Parry, H E, hours 10 a m to 12 m, 3 p m to 5, 129½ W 1st Tel 267
- Awnings, &c* **L. A. Tent & Awning Co** 250 S Main Tel 549
Swanfeldt, A W 247 S Main Tel 1160
- Baker Peels* **Monnett, J L** 660 Upper Main

<i>Bakers</i>	Buck, Philip 605 S Spring	nr Tel 1244
	Cottage Bakery, A H Edwards propr 450 S Spring	Tel 244
	Landsberg, H 321 W 7th	
	Meek Baking Co (The) , whol branch 301 S Bdwy Factory 649-51 S Olive	Tel 1011 Tel 322
	Moody, H W 603 Downey Ave	
	Plaza Bakery (branch Meek Baking Co), 511 N Main, Johu Caminati	
	Potter, A H 356 S Spring	nr Tel 491
	Woodruff, Frank 844 S Main	
<i>(Supplies)</i>	Crombie & Co 138 S Spring	Tel 477
<i>Banks</i>	Bank of America , Temple blk, junction N Spring and Main	Tel 574
	Broadway Bank Bdwy cor W 6th	Tel 1010
	Citizens Bank 256 S Spring cor W 3d	Tel 313
	Columbia Savings Bank , T D Stimson pres, T W Brotherton v.-pres, A P West cashr, S Spring, cor 3d	Tel 313
	Farmers and Merchants Bank , Isaias W Hell- man, pres, John Milner, cashr, H J Fleishman, asst cashr. 238-40 N Main	Tel 128
	First National Bank , J M Elliott, pres, G B Shaffer, asst cashr. 126 N Main	Tel 18
	German American Savings Bank , E N Mc- Donald, pres, M N Avery, cashr, 114 S Main	Tel 1005
	Los Angeles National Bank , Geo H Bonebrake, pres 101 W 1st cor Spring	Tel 121
	Los Angeles Safe Deposit & Trust Co , T S C Lowe pres, T W Brotherton v.-pres, A P West sec. and treas, S Spring cor 3d	Tel 313
	Los Angeles Savings Bank , Herman W Hell- man, pres, W M Caswell, cashr, 236 N Main	Tel 128
	Main Street Savings Bank & Trust Co 426 S Main	Tel 1015
	National Bank of California, (The) , J M C Marble, prest, A. Hadley, cashier, O H Churchill, vice-prest, W L Graves, 2d vice- prest, S Spring cor W 2d	Tel 693
	Savings Bank of So California N Spring cor Court	Tel 72
	Security Loan & Trust Co , M W Stimson pres, C S Cristy v.-pres, W E McVay asst secy 1st Nat'l Bank treas, 223 S Spring	Tel 638
	Security Savings Bank and Trust Co., J F Sartori, cashr, 148 S Main	Tel 305
	Southern California National Bank , L N Breed, prest, W F Bosbyshell, v.-prest, C N Flint, cashr, W H Holliday, asst cashr, Nadeau blk Spring cor W 1st	Tel 505 Tel 638
	Union Bank of Savings , M W Stimson pres, Wm Ferguson v.-pres, W E McVay cashr, 223 S Spring	
<i>Barbers</i>	Christopher , S 103 W 1st	
	Davidson, G L 215 Franklin	
	Razalle, J C W 224 N Main	
<i>(Supplies)</i>	Hopperstead, E W & O E 110 W 3d	
	Jaeger, Jos N 252 S Main	
<i>Baths</i>	Los Angeles Cure Baths and Massage In- stitute , Dr Gossman, 630 S Broadway	
	National Baths and Barber Shop , J C W Ra- zalle, propr 224 N Main	
	The Hammam Baths , Royer & Traphagan, proprs 230 S Main	Tel 374
<i>Bazars</i>	Golden State Bazar , I Gotthelf, propr 239 S Spring	

- Bicycles* Chattock, Leonard E 136 W 5th
Moat, E 401 S Broadway
Olds, Frank E 212 W 5th
Tufts-Lyon Arms Co 132 S Spring Tel 1098
Varney, Thos H B, W K Cowan mngr 438 S Spring
- Bill Posters* **Campbell Advertising Co**, E W Campbell,
mngr 119 E 2d nr Tel 288
- Blacksmith* Burke, J J 318 Downey Ave
Porter, A O, 525 S Spring
- Bl'k B'k Mfrs* **Glass & Long** Temple cor New High Tel 535
Neuner & Co 213 New High Tel 1050
Vandercook, W A, 45-46 Bryson blk
- Boots & Shoes* Barden, E E 150 N Spring
Blaney, H C 352 S Spring nr Tel 491
Cope, R J 513 S Spring
Cummings, W E 120 S Spring
Foster A. 346 S Spring
Jacoby Bros. 128-134 N Spring, 123-125 N Main Tel 132
King Shoe Store (The), M P Snyder, propr 222 S
Spring
McArthur, Duncan C 214 S Spring
Perfect Fitting Shoe Co, C W Waterman, E. B.
& E H Knapp, proprs, 122 S Spring
Queen Shoe Store (The), Jos Mesmer, propr 162
& 164 N Main
Shooter, Thomas, Fine Custom Work, 103 Comm'l
Sisto Donato, 707 S Main
Slaney, Wm 244 S Spring
- Bottling Wks.* **Los Angeles Soda Works** H W Stoll & Co Tel 103
proprs, 509 Commercial
- Box Makers* Vandercook, W A 45-46 Bryson blk
- Brass Mnfrs* **Pacific Brass Works** Upper Main cor Alpine Tel 1127
- Brewers* **Maier & Zobelein**, Philadelphia Brewery, 444
Aliso, 345 Commercial Tel 91
- Brick* Los Angeles Pressed Brick and Terra Cotta Co Tel 600
204 S Spring
- Brick Moulds* Monnett, J L 660 Upper Main
- Brokers* **Lee Bros.** 402 S Spring
Meigs & Straut, Thos Cotrol Jr mgr, 204 N Tel 1197
Los Angeles
Van Doren, J S 304 W 1st Tel 1040
(Com.) **Griffith & Harvey** Rooms 11-12 Potomac bldg Tel 1152
217 S Broadway
McKeever & Wallace 507 & 509 N Main Tel 463
(Invest.) **Weir, John A & Co**, 144 S Spring Tel 270
(Mchdse.) Vandercook, W A 45-46 Bryson blk
(Mining) **Maxson, C W & Co** 138½ S Spring Tel 1271
(Mining) Stover & Oliver, room 1, 124½ S Spring
(R E) **Smith, Burr R** Room 27, 211 W 1st
- Bldg & Loan* **National Building & Loan Assn**, Jas R Boal,
sec 151 S Bdwy Tel 688
Union Mutual Building & Loan Assn, Harvey
Sturdevant, sec 205 New High nr Tel 236
- Bldg Materials* **Western Commercial Co** 213-215 N Los Angeles Tel 183
- Bus College* **Los Angeles Business College** 144 S Main
Woodbury Business College Shorthand,
Typewriting & Telegraphy, Hough & Fel-
ker, proprs 226 S Spring
- Cabinet W'ker* Morey & Jackson 214 W 5th
Niederer, Jacob 121 E 2d Tel 587
Stewart, H W 629 S Main

<i>Capitalists</i>	Garnsey, Leman T 105 S Bdwy	
	Hellman, S 273 S Main	
	Jones, John H 160 W 5th	
	Kiefer, J, 324½ S Spring	
	Pike, George H 160 W 5th	
	Stimson, Thomas D S Spring cor W 3d	
<i>Carpenters & Bldr</i>	Gourley, Fred, 214 W 4th	Tel 650
	Ingersoll, C T 104 San Pedro	
	Klobe, Charles 118½ N Main P O Box 25 Station D	
	Lerrigo, George 218 W 6th	
	Paterson, Wm 323 W 7th	
<i>Carpets, &c</i>	Barker Bros 250-2-4 S Spring	Tel 96
	Los Angeles Carpet Co 250 S Spring	nr Tel 199
<i>Carpet Clean'rs</i>	Bailey & Schmitz Bros 509 Upper Main	Tel 578
	Lacy, James 947 Bellevue Ave	Tel 708
	Landsberg, Nathan 229 W 4th	
	Rosner & Golding 127 E 5th	
	Star Steam Carpet Cleaner Roderick McIver propr, 842 S Main	nr Tel 947
	The City Steam Carpet Cleaning Works John Bloeser propr, 454-456 S. Broadway	Tel 427
	Factory 510 S Pearl	
<i>Car'age Wrks</i>	Enterprise Carriage Works, M C McKenzie, propr 115 N Los Angeles	
	Lloyd Bros 217-219 Requena	Tel 908
	Moat, E. 401 S Broadway	
	The Tabor Carriage Works, J U Tabor, pres, F P Frost, sec, 137-39-41 W 5th	Tel 405
<i>Car'age Trmrs</i>	Gutsch, Carl 227 Requena	nr Tel 908
<i>Chemists-Mfrs</i>	Star Specialty Co, D W Lewis & Co, proprs 312 S Los Angeles	Tel 738
<i>China Dec'g</i>	Benjamin, Miss Fanny room 13 Downey blk	
<i>Chiropodist</i>	Steer, Miss Vacy 135 S Broadway	
	Zachau, Dr. B. (Removes Corns, Bunions and Ingrowing Nails), 124 S Main	
<i>Cigars</i>	Barman, Fred & Bro, 200 S Spring	Tel 978
	Carlson, A V, 302½ S Spring	
	Davidson, G L 215 Franklin	
	Greenewald, A B 100 S Spring, cor W 1st	Tel 813
	King, Z P 238 S Spring	nr Tel 608
	The Royal Cigar Store C M Beberdick & Max Haucke proprs, 212 S Spring	nr Tel 714
<i>Cigar Mfrs (whol)</i>	Richel, Carl 343 S Spring	
	Hauerwaas, John 124 N Main	Tel 1223
<i>City Offices</i>	City Assessor	Tel 1073
	City Clerk's Office, City Hall	Tel 373
	City Engineer, 236 S Broadway	Tel 851
	Health Office, City Hall	Tel 605
	Mayor's Office	Tel 771
	Superintendent City Schools, City Hall	Tel 193
	Superintendent Streets, City Hall	Tel 884
<i>Civil Engin'rs</i>	Friel, L rm 10, 139 N Spring	
	Hansen & Solano , Temple blk rooms 9 and 10	
	Pillsbury & Skinner room 4 Workman bldg 230½ S Spring	
	Rowan, V J 214 N Spring	Tel 101
	Stafford, Harry F Temple blk, room 26	
	Wright & Nicholson Franklin nw cor N High	
<i>Clearing House</i>	Los Angeles Clearing House No. 10, Bryson blk	
<i>CP'ks, Suits, &c</i>	Parisian Cloak and Suit Co 221 S Spring	Tel 633
	Popular Cloak and Suit Co 217 S Spring	Tel 210

Staffordshire Crockery Co. ⁴¹⁷ S. SPRING

BUSINESS DIRECTORY.

73

<i>Clothing</i>	Jacoby Bros 128-134 N Spring, 123-125 N Main Mullen, Bluett & Co , W 1st nw cor Spring	Tel 132
<i>Coal & Wood</i>	Clark, W E (hay and grain) 1249 S Pearl Crescent Coal Company 132 S Broadway Erlinger, A J 800 Bellevue Ave Morris & Jones 345 S Spring Wallace, T W 807 S Olive	Tel 1269 Tel 439 Tel 666 Tel 573
<i>Collections & Brokers</i>	Ames, Isaac F rm 7, Hammond blk 120½ S Spring Dobinson, G A rm 1, Bryson blk Graves & Pile 317 New High Holmes, W H & Co 202 N Main Irwin, W A Hellman blk room 4	Tel 211
<i>Colleges and Schools</i>	Henriot Institute Henriot & Son proprs P Conil prin, Theresa cor Henriot P O box 781 Los Angeles Business College 144 S Main Parker School of Elocution and Dramatic Expression , C C Parker director, 455 S Bdwy St Mary's Academy (Day School), Sisters of St Joseph 324 W 21st St Vincent's College S Grand Ave cor W Wash- ington Woodbury Business College and School of Shorthand, Typewriting and Telegraphy Hough & Felker, proprs 226 S Spring	
<i>Com'n Produce</i>	Bailey, J A & Co 125 S Los Angeles	Tel 1140
<i>Com of Deeds</i>	DuBois, Geo R , for states of Oregon and Mich rms 34-35 Phillips blk	Tel 476
<i>Conf & Ice Cr (& Mfg)</i>	Gardner, T A 112 N Spring Wells, Lee W 447 S Spring	Tel 379
<i>Consuls</i>	Loeb, L (French Vice) rm 86 Temple blk	
<i>Contractors RR</i>	Grant Bros rms 8 and 9 Wilson blk (new) Mills, W S & Co 107 W 1st	Tel 15
<i>Conveyancers</i>	Russell, W H H rm 14 Bryson blk	
<i>Cop Plate Eng</i>	Vandercook, W A rms 45-46 Bryson blk	Tel 531
<i>Cornice Mfgers</i>	Eagle Cornice Works , H B Philp & Co, proprs 214 S Los Angeles Globe Cornice Works Hill & Hetrick proprs, 216 E 4th	Tel 923
<i>Costumer</i>	De Weihs, Mde D S Corona (theatrical goods) 359 N Main	
<i>County Offices</i>	Auditor, Court House Assessor, " " Clerk, " " Dist. Attorney " " Hospital, Dr Hagan supt, Mission Road Jail, New High Recorder, Court House School Superintendent, Court House Sheriff's Office, " " Tax Collector " "	Tel 223 Tel 890 Tel 391 Tel 629 Tel 296 Tel 392 Tel 1017 Tel 1062 Tel 32 Tel 171
<i>Courts</i>	Superior Court, Dep 1, Court House 2d floor Superior Court, Department 2, Judge Clark Court House 2d floor Superior Court, Dep 3, Court House 4th floor Superior Court, Dep 4, Court House 2d floor Superior Court, Department 5, Judge Shaw Court House 2d floor Supreme Court 128 N Main	Tel 803 Tel 678 Tel 764 Tel 1038 Tel 722
<i>Cracker Mnfrs</i>	Southern California Cracker Co. , 429 Aliso	Tel 684

<i>Crockery</i>	Parmelee, Z L Company 232-234 S Spring Tel 199 Staffordshire Crockery Co Rowland Machin propr 417 S Spring
(Whol)	Vollmer, H F & Co 116 S Spring Tel 526 Pacific Crockery and Tinware Co 226-228 Tel 448 N Los Angeles
<i>Curio Dealer</i>	Campbell, W D 325 S Spring nr Tel 628 Gabrowski, M 256 S Main Kan-Koo E K Benchley pres, R L McKnight nr Tel 809 sec, 110 S Spring
(Chinese) (Japanese)	Quong Lee Lung & Co 350 S Spring Baba & Co , main office Tokio, Japan. 344½ S Spring Yamato 404 S Spring
<i>Cullery</i>	Hopperstead, E W & E O 110 W 3d
<i>Dancing</i>	Dancing Academy Prof E W Payne instructor 607½ S Broadway
<i>Delicatessen</i>	Grimes, J L 357 S Broadway cor W 4th Potter, A H 356 S Spring nr Tel 491 Spooner, J W 621 S Spring nr Tel 1216 Stephens, Wm Mott Market 135 S Main Tel 734
<i>Dentists</i>	Baldwin, C V rms 1-2 125½ S Spring Bird, W R 119½ S Spring Brodbeck, H W (D D S) rms 2-3 223½ S Spring Buell, H C Bradbury blk rms 218-219 Crawford, J S rm 12 Downey blk Tel 148 Cronkhi.e, James A 455 S Bdwy Diftenbacher, Dr. D S rms 4 5 119½ S Spring Ford, Louis E 118½ S Spring Hammell, Dr Annie R rms 200-201-202 Bradbury blk Hays, A Pierson 115 W 1st Hendricks, Dr P 242 S Broadway Hollingsworth, J W 138½ S Spring nr Tel 208 Los Angeles Dental Co California Bk bldg Tel 723 Moody, Drs J D and Katie C 328½ S Spring Palmer, F M 230½ S Spring Semler, Ludwig rm 1 114 S Spring nr Tel 948 Spinks, M E Park Place W 5th cor S Hill res 448 S Hill Stevens, A J W 7th cor Broadway Tel 1138 Stevens, Dr C & Son 107 N Spring Night office 324½ S Spring Tucker, W P 120½ S Spring Tudor Dental Co, Dr J P Tudor, mngr 245 S Spring Wassman, Max rm 12 Downey blk Tel 148 Wells, Dr L W rm 1, Wilson blk (old) nr Tel 15 Weston, W H 212 S Broadway Crocker blk White & Townsend 133½ S Spring
<i>Deposit Co</i>	Los Angeles Safe and Deposit Co T S C Tel 313 Lowe pres, T W Brotherton v-pres, A P West sec and treas, S Spring cor 3d
<i>Designing</i>	Alverson Designing and Draughting Co Temple blk Behre, Fred J 205½ S Main sw cor 2d Stoetzer, Anton 230½ S Spring nr Tel 409 Vandercook, W A 45-46 Bryson blk
<i>Detective</i>	Insley Detective Agency Geo T Insley Tel 518 principal rm 27 Wilson blk
<i>Diamonds</i>	Gerson, E rms 19-20 Phillips blk, N Spring cor Franklin
<i>Doors, Sash &c</i>	Raphael, H & Co 440 S Spring Tel 915

BUSINESS DIRECTORY.

- Dressmakers* **Alexandre, Mrs Hattie H** 1026 Downey Ave
Earhart & Hoffman, Mdes rm 2 242½ S Bdwy
 Exton, Miss A rms 13 and 15 Hotel Ramona W 3d
 cor S Spring
Lidle, Miss Mae rms 28-29 341½ S Spring
Louis, Mrs M E rm 11 133½ S Spring
Mme Humphrey & Miss Mackel 319 N Bdwy
Potts, Mrs Louise 107 N Spring res 1408 W 9th
Smith, Mrs J A Henderson 415½ S Spring
Thomas, Mrs H L rm 45 Phillips blk res 3611
 S Main
- Druggists* **Beekwith, John & Son** 303 N Main Tel 62
Brown Bros 1212 W Washington Station D Tel 362
 Clark, J E E 7th cor Wall
 Collette, L P 621 Downey Ave Tel 1234
 Hance, C H 177 N Spring Tel 56
Heinzeman, C F 222 N Main Tel 60
Irvin, I A & Co 300 S Main cor E 3d Tel 1068
Laux C Co, 142 S Spring Tel 208
Lord, T N S Spring cor W 6th Tel 799
 Vogel, J R 551 S Bdwy
 Wolf, F C 106 W 1st Tel 473
- (Whol)* **Braun, F W & Co** 401-407 N Main city Tel 954
 country Tel 1214
Haas, Baruch & Co N Los Angeles grocery Tel 2
 cor Aliso drug Tel 190
- (Specialties)* **Soberine, I A** Irvin & Co, proprs 300 S Main
Osborn, T W, General Agencies 517 S Main nr Tel 525
- Dry Goods* **Boston Dry Goods Store, J W** Robinson Co
 proprs 171-73 N Spring
Chicago Dry Goods House Fixen & Co 135 S Spring
Coulter Dry Goods Co 201-05 S Spring
Hale, J M & Co 107-109 N Spring Tel 549
Robinson J W, Co, proprs Boston Store 171-73 N
 Spring
Ville de Paris 223 S Broadway Tel 893
- Dye Works* **City Steam Dying and Cleaning** A Lorrain
 propr 343 S Broadway
 Hartley Morrison J 111 W 3d
Smith's Chemical Dye Works 344 S Spring
Taylor, Thomas (cleaning and repairing)
 119½ E 5th
- Educational* **Academy of Music, Bernard Berg,** principal 660 S
 Spring Tel 1184
Arevalo, M S (Guitarist-Vocal) rm 16 (old) nr Tel 1084
 Wilson blk
Bennett, Helen Mar (Delsarte) 654½ S Main nr Tel 1031
Cole, Mrs Jirah D 551 S Spring nr Tel 451
 Delano, Prof C S (Banjo and Guitar) Studio 634
 S Hill
 Los Angeles Conservatory of Music and Art, Mrs
 Emily J Valentine, pres 209 S Bdwy
5th Street Music School Mrs S Painé principal
 218 E 5th
Petersilea, Carlyle 209 S Broadway (estab in
 in Boston 1871 rem to Los Angeles 1893)
**The Southern California Conservatory of
 Music** 517 S Broadway
- Elec'l Supplies* **Clemans, L T** 453 S Bdwy Tel 227
 Keese, S J rms 37-38 Bryson blk Tel 1102
 Peck, E E 225 W 4th
The Perry Electric and Supply Works Tel 470
 126 S Main

Electrical Headquarters



126 S. Main St., Los Angeles, Cal.

Construction Department **STANDARD ELECTRIC CO.**

Supply Department **THE PERRY ELECTRIC AND SUPPLY WORKS**

<i>Electrician</i>	Murrell, Edward 214 W 4th	nr Tel 650
<i>Electric Works</i>	Standard Electric Co , AS Perry, propr 126 S Main	Tel 470
<i>Elec'n-Medical</i>	Dawson, Wm S (M D) 348 S Bdwy Hastings, C S 108 N Spring	Tel 83
<i>Employment Bureau</i>	Free Labor Bureau (L A City & Co), W A White, mngr 240 New High Los Angeles Employment Bureau , E W Reid & Co, proprs rms 2 and 4 Wils n blk (old) Nittinger, Edward 319½ S Spring Petty, Hummel & Co 131 and 135 W 1st Scott, Mrs W 1st cor Broadway	Tel 1153 Tel 1084 Tel 113 Tel 509 Tel 879
<i>Engraver</i>	Anthony, Fred 217½ S Spring Behre, Fred J S Main sw cor W 2d Dore, Paul 130 S Spring German, M 320 S Spring Goodnough, C R (card plate) 320 S Spring Kan-Koo E K Benchley pres, R L, McKnight sec, 110 S Spring Rapp, Theodore 124½ S Spring Vandercook, W A 45-46 Bryson blk	Tel 513 nr Tel 513 Tel 809
<i>Expressmen</i>	Hall, John 819 W 6th Henderson, W F 5th cor Broadway Hudson, C H 729 S Olive (furniture moving)	Tel 926 Tel 1205
<i>Fancy Goods</i>	Kahn's Lace House 137 S Spring	
<i>Feed Mills</i>	Keystone Milling Co Ashman & Coe proprs 846 S Main	Tel 947
<i>Fences</i>	Ayars, John Q 422 S Main	
<i>Filters</i>	Stone, Peter 219 W 4th	
<i>Fish (W, Ret'l)</i>	Pacific Coast Fish Co 302 S Spring	
<i>Flags</i>	L, A Tent & Awning Co 250 S Main	Tel 549
<i>Florists</i>	Collins, B F, 306½ S Spring Packard Floral Co, C G 633-35 S Bdwy Stengel, Louis J N Johnson	Tel 936
<i>Flour (Wh)</i>	Crombie & Co 138 S Spring	Tel 477
<i>Fresco Painter</i>	Stoetzer, Anton 230½ S Spring	nr Tel 409
<i>Fret Wk, Grills</i>	Smith, John A 608 S Broadway	
<i>Fruits</i>	Chronis Bros 208 S Spring, 153 N Spring Cross, D 1202 W Washington Gibbs, Henry 616 Downey Ave Herbert & Arne 418 S Main	Tel 958 Tel 1233
<i>Fruit Canners</i>	Southern California Packing Co M Welsh sec and mngr, Macy cor N Anderson	Tel 77

The Perry Electric & Supply Works 126 S. Main

BUSINESS DIRECTORY.

77

<i>Furniture</i>	Arnold, H & Son 415 S Spring	
	Barker Bros 250-52-54 S Spring	Tel 96
	Los Angeles Furniture Co 225 227-229 S Broadway	Tel 13
	Martin, I T 451 S Spring	Tel 984
	Pease, Niles 337-41 S Spring	Tel 338
	Woodham & Co 324 S Spring	Tel 266
	Southern California Furniture Co T Billington, propr 326-30 S Main	Tel 1215
	Stearns Manufacturing Co Main cor Date and Alhambra Ave	Tel 421
	Third Street Furniture Exchange W P Miller mngr, 118-120 W 3d	
	Whitney, J J 227-29 E 4th	Tel 936
(Whol)	Heywood Bros & Co 859 Upper Main	Tel 697
	Michigan Furniture Co , P R Potter, mngr 750- 56 Upper Main	Tel 641
(Repairer)	Murrell, Edward 214 W 4th	nr Tel 650
<i>Furrier</i>	Shooter, Thomas (Seal Skin Coats ma e and re- paired) 113 Commercial	
<i>Garden Wood Work</i>	Heardt, Henry 1616 S Main	nr Tel 946
<i>Gas Compan's</i>	Gas Consumer's Association H V Carter pres, 312 W 1st	Tel 727
<i>Gas Engines</i>	Union Gas Engine Co Theo Poindexter mngr, 114 Requena	nr Tel 79
<i>Gas Fitters</i>	Cardwell & Duncan 150 W 5th	
<i>Gasoline Eng.</i>	Vandercook, W A 45-46 Bryson blk	
<i>Glass Wind's</i>	Raphael, H & Co 440 S Spring	Tel 915
<i>Glass Wks-Art</i>	Los Angeles Art Glass Works , E A Bellringer, propr 115½ E 2d	
<i>Glass Signs</i>	Los Angeles Art Glass Works , E A Bellringer, propr 115½ E 2d	
<i>Glaziers</i>	Raphael, H & Co 440 S Spring	Tel 915
<i>Gloves</i>	Los Angeles Glove Manufactory, Mrs L V Voorhees, propr 213½ S Spring, up stairs	
<i>Grain</i>	Keystone Milling Co, Ashman & Coe proprs 846 S Main	Tel 947
<i>Granite</i>	Declz Granite Co, Earl A Rogers mngr rm 63 Stowell blk	nr Tel 682
<i>Grocers</i>	Anderson & Chanslor 136 S Spring	Tel 384
	Bowen, Edwards & Vance 538-40 S Spring	Tel 451
	Delernia, J E 4th nw cor Wall	nr Tel 936
	Floyd & Senour Downey Ave cor Griffin Ave	
	Golden Rule Produce Co J P Thurston propr, M H Saxton mng, 453 S Spring	Tel 980
	Hanna & Burch 216-18 S Spring	Tel 26
	Houser, J C 1116 Downey Ave	
	Jevne, H 136-38 N Spring	Tel 99
	Juden, T S 458 S Bdw cor 5th	Tel 320
	Lent, Alouzo 501-501½ S Spring	
	Los Angeles Produce Co W J Patterson propr, 357 S Spring	nr Tel 282
	Lovell, John 862 S Main	Tel 115
	Olmstead, A L 806 W 6th	nr Tel 717
	Packard, W L 441-43 S Spring	Tel 546
	Ralphs Bros 601-03 S Spring	
	Sharp, A 829 W 6th nr Pearl	Tel 1259
	Tilley, C C 813 E 3d	
	Tregoning, Alfred 701 W 6th cor Hope	
	Tournoux & Sons , 430-32 E 7th	Tel 1199

	Haas, Baruch & Co	320-26 N Los Angeles	Tel 2
		Drug department	Tel 190
<i>Gunsmith</i>	Slotterbeck, H	311 N Main, res 332 W 22d	Tel 289
		Thacker, Frank L 124 W 3d	
<i>Hardware</i>	Browne, F E	314 S Spring	Tel 120
			res Tel 12-3
	California Hardware Co	128 S Spring	Tel 302
	Cass & Smurr Stove Co	J R Smurr pres	Tel 339
		A B Cass sec, 224-226 S Spring	
	Chapman, A B	414 S Spring	
	Houman & Weller	109 N Main	
	Howe Bros.,	552-54 S Spring	Tel 349
	Nauerth & Cass Hardware Co	326 S Spring	Tel 1105
	Peasley, A	501 N Main	Tel 404
	Paul, C T	130 S Main	Tel 422
<i>Hairdresser</i>	Jackson, Mrs Weaver	rms 8-9-10 Hotel Ramona	Tel 400
		W 3d cor S Spring	
	Mendenhall, Mrs. A A	107 N Spring	
<i>Harness</i>	Foy, Samuel C	315 N Los Angeles	
	Heinseh, H W	330 S Spring	nr Tel 1105
	Jepsen, J & Son	116 S Main	
	Mann, W F	107 N Broadway	
	Osborn, Wm M	504 S Broadway	Tel 71
	Wolf, Hermann	W Washington cor Denver Ave	
<i>Hatter</i>	Hartley, Morrison J	111 W 3d	
	Magee, Robert	218 N Spring	nr Tel 131
<i>Hay</i>	Plaza Hay Market, C J Bickford,	propr, N Main	
		cor Marchessault	Tel 781
<i>Hospitals</i>	Beckett's Sanitarium,	Dr W W Beckett, propr	
<i>(Private)</i>		315 W 6th	Tel 607
	Bellevue Lying-In Hospital,	Mrs J H Smith,	
		propr, 727 Bellevue Ave	Tel 1119
	Los Angeles Infirmary,	1200 Alpine	
	Pacific Sanitarium,	Dr J E Cowles, propr, S Hope	
		sw cor W Pico	
<i>(Public)</i>	County Hospital Mission Rd	cor S Workman	Tel 296
	Los Angeles Infirmary,	Alpine cor N Beaudry	
	Los Angeles Receiving Hospital	230 N Beaudry	
	Sisters' Hospital,	Alpine cor N Beaudry Ave	Tel 225
	St Paul's	W 16th cor Hill	Tel 301
<i>Hotels</i>	Arcade Depot Hotel,	Wolfskill Ave cor E 5th	Tel 1063
	Ardmour Hotel,	Broadway cor W 6th	
	Browning, Mrs E	propr 236½ S Spring	
	Clifton, The (European)	A S Wagner, propr	
		231 N Broadway	
	Corfu Hotel,	Mrs J C Philbrooks, propr, 130½ S	
		Spring	
	First Street Hotel,	251 E 1st	
	Grand Central (constructing),	S Main cor 9th to 10th	
	Hotel Figueroa	1610 Figueroa	Tel 1124
	Hamilton,	521 S Olive	
	Hoffman House	421 N Main	Tel 778
	Hollenbeck,	S Spring cor W 2d	Tel 443
	Hotel Ammidon,	1951 S Grand Ave	Tel 964
	.. d'Europe,	204½ Commercial	
	.. de Grenoble,	N Los Angeles cor Aliso	
	.. des Pyrenees,	300 Aliso cor N Alameda	
	.. de Talbot,	124 San Pedro	
	.. Jackson,	S Main cor W 3d	
	.. Lincoln,	207 S Hill	Tel 866
	.. Los Angeles,	318 S Los Angeles	
	Hotel Bellevue Terrace	Mrs C W Stewart	Tel 446
		propr, S Pearl cor W 6th	
	Hotel Nadeau,	H W Chase, propr, 105 S Spring	Tel 25

<i>Hotels</i>	Hotel Green , Pasadena	Tel 25
<i>(Continued)</i>	Lincoln Hotel, 207-211 S Hill	Tel 866
	Montrose House, 406 S Main	
	Mt Pleasant Hotel, E 1st cor Boyle Ave	
	Natick House , H A Hart & Sons, proprs, W 1st cor Main	Tel 239
	New Orleans Hotel, 319-23 E 2d	
	New U S, N Main se cor Requena	Tel 726
	Ramona Hotel, 305½ S Spring	Tel 400
	Rossmore Hotel, 416 W 6th	Tel 728
	Russ House , (European) Z Reed, propr, Los An- geles ne cor E 1st	
	St Angelo Hotel, 235 N Grand Ave	Tel 974
	St Elmo, 343 N Main	Tel 213
	St. Lawrence , Mrs S Bennett, propr, 656½ S Main cor E 7th	Tel 1031
	St. Nicholas Hotel , (furnished rooms) Mrs J Royer, propr, 313 N Broadway	
	Sunny Side , (The) 319 N Broadway	
	Talbot Hotel, 124 San Pedro	
	Templeton House, 824½ Temple	
	The Francis Holst & Siefke proprs, 322 S Spring	nr Tel 857
	Vendome, 366 E 1st	
	Virginia, 539 S Olive	
	Voss House , J McPherson, propr, 324-328 N Main, nr	Tel 298
	Westminster Hotel, S Main ne cor 4th	Tel 888
<i>House Painters</i>	Clark, James 116 W 3d	
	McWilliams & Co 118½ N Main	
<i>House Moving</i>	Knickrehm, Wm office and res 513½ S Bdwy	
<i>Hydraulic Engineers</i>	Pillsbury & Skinner room 4 Workman bldg 230 S Spring	
<i>Ice Company</i>	Union Ice Co S A Bulfinch, agt 113-117 S Ala- meda	Tel 368
<i>Ice Cream Mfg</i>	Los Angeles Creamery Emil J Roller propr, 322 W 2d	Tel 537
	Wells, L W 447 S Spring	Tel 379
<i>Instalment</i>	American Wringer Co., L Heilbronner mngr 622 S Spring	
<i>Ins (Fire)</i>	Alexander, E K rm 4 Wilson blk	Tel 790
	Dean, Gilbert & Co room 9 138½ S Spring	
	Krause, Oscar W (Prussian National Ins.) 13-14 Downey blk	Tel 520
	Kremer, Campbell & Co 212 N Spring	Tel 264
	P O box 1184 Station C	
	New Zealand Insurance Co Frank E Walsh agt 103 S Broadway	Tel 611
	Pirtle Real Estate and Trust Co 229 W 2d	Tel 523
	Prussian National Ins Co, Oscar W Krause agt 13-14 Downey blk	Tel 520
	Scarborough W B agt Lion and National Fire Ins Cos 106 S Broadway	Tel 595
	Schnabel, E G agt 209 S Broadway	Tel 388
	Summerland & Phelps 125½ W 2d	Tel 495
	Silent & Betts Co (The) W 2d cor S Bdwy	Tel 695
	Taylor & Greening 214 N Spring	Tel 101
	Walsh, Frank E 103 S Broadway	Tel 611
	Ward (Ben E) Clay & Co 138 S Spring	Tel 477
	Workman & Garland 207 S Broadway	Tel 569

80 BUSINESS DIRECTORY.

<i>Ins (Life)</i>	Aetna Life and Accident Insurance Co M J Hall & A B Whitney agts, 230½ S Spring	
	Bankers Alliance , Gen E P Johnson, president, J N Russell Jr., sec 10-12 Wilson blk (new)	Tel 883
	Brodrick, Wm J 234 N Main	Tel 34
	Equitable Life Assurance Society of the U S 13 Bryson blk	Tel 910
	Mutual Life Ins Co of N Y E S Valentine mgr 4-5 Bryson blk	Tel 28
	Northwestern Masonic Aid of Ch cago E K Alex- ander collector rm 4 Wilson blk	Tel 790
	Summerland & Phelps 125½ W 2d	Tel 495
<i>Interp'trs (Sp)</i>	Dominguez, Ralph J 24 Fulton blk	
<i>Iron Works</i>	Baker Iron Works , M S Baker prest 950 Buena Vista	Tel 124
	Stearns (Frank L) Machine Works 1003 N Main	Tel 1230
<i>Iron & Steel</i>	Los Angeles Iron & Steel Co F A Myers pres, J G Chamberlain gen mgr, office rm 7 Stowell blk, works on Short St opp Santa Fe Round House	
<i>Jeweler</i>	Apffel, A L 108½ E 1st	nr Tel 943
	Berman, E 126 S Spring	nr Tel 808
	Gabrowski, M 256 S Main	
	German, M 320 S Spring	Tel 513
	Joseph, A S 117 N Spring	
	Marcher, C A 204 S Spring	nr Tel 1003
	Montgomery Bros 120-122 N Spring	
	Reiche, Ferdinand M 102 S Spring	nr Tel 813
	Stoesak, G 511 S Spring	
	Walter, Charles J 214½ S Spring	nr Tel 194
" <i>Mfg</i>	Entenmann, Carl 217½ S Spring	
	Gerson, E 19-20 Phillips blk N Spring cor Franklin	
	Hawksford, C H 114 S Spring	
	Rietow H W 129 S Spring	
	Taylor, G E 239 W 1st	
	White C E 615 Downey Ave	
	Wilson, Alfred rm 10 120 N Spring	
" <i>Whol</i>	Reynolds, E W 114 S Spring	
<i>Kalsomining</i>	Harris, M 119½ E 5th	
<i>Keeley Cure</i>	Leslie E Keeley Institute , Riverside, Calif. branch Dwight, Ills. Bureau of Information No. 234 Bradbury blk	
<i>Labels</i>	Vandercook, W A 45-46 Bryson blk	
<i>Lace Curtains</i>	City of London 211 S Broadway	
<i>Ladders</i>	Webster E S 218 E 2d	
<i>Ladies Furn'g Goods</i>	Hunter, Franklin 321 S Spring	
<i>Land Cl's Atty</i>	Cabot, C room 10 273 S Main	
<i>Land Cos.</i>	Azusa Land and Water Co. , J S Slawson, prest Morris Albee, sec 57-58 Bryson blk	Tel 590
	Loma Vista Ranch Co. Bixby, Howard & Co 101 S Broadway and 306 W 1st	Tel 1040
	San Gabriel Valley Land & Water Co E K Alex- ander secy, room 4 Wilson blk	Tel 790
	Sespe Land & Water Co W H Goucher pres Francis Bates sec, 230½ S Spring	
	South Rialto Land & Water Co L L Rogers mgr room 63 Stowell blk	nr Tel 682
<i>Lapidary</i>	Lucas, S E & Son 233 S Spring	
<i>Laundry Soap</i>	Western Soap and Chemical Co 325 New High	

- Laundry, Steam* **Anchor Laundry**, 727 S Los Angeles Tel 1262
 Excelsior Steam Laundry, 425 S Los Angeles, branch
 111 W 2d Tel 346
Peerless Steam Laundry Co 718 E 1st Tel 767
Troy Laundry Co Main office 135 W 1st Tel 1047
 Works 515, 517, 519 N Main Tel 98
- Lawyers* **Anderson & Anderson** 1, 2 & 3 Child's bldg
Baxter, Edwin 7-8 Jones blk, 175 N Spring Tel 354
Bell, Horace 54-56 Temple blk, res 1337 Figueroa
Biscailuz, M V rms 9-10-11 Phillips blk 141½ N
 Main res 910 Summit Ave
Brodersen, A C 217 New High Tel 1104
Brooks, J Marion Downey blk, New High and
 Temple Tel 981
Burnett, F W 330 Stimson blk
Conroy & Bacon rms 26 and 27 Bryson blk S
 Spring cor 2d
Cooper, Alfred Temple blk rms 81, 83
 Creighton & Creighton, Los Angeles Theatre blk Tel 494
 Crutcher, Albert, Deputy City Atty, City Hall Tel 689
Dockweiler, Isidore B rms 11 and 12 Bryson
 blk S Spring cor 2d
DuBois, Geo R (English, French and Spanish) 34-35
 Phillips blk Tel 476
Ferral, Walter rm 25 Corfu Hotel 130½ S Spring
Gardiner, W P rms 61, 62 and 63 Bryson blk Tel 496
 res Tel 963
Gordon, H T room 5, Maxwell bldg, Court cor N Main
 Gordon & Long rms 28 and 29 Bryson blk Tel 1088
 S Spring cor 2d
Gould, Will D 82-84 Temple blk Tel 1042
 res 517 S Fremont Ave Tel 1043
 Graff & Latham Board Trade bldg Tel 112
 Hall, Ira 120½ S Spring
Harmon, E D rms 5 and 7 126½ N Spring
 Henning, W F room 11 Downey blk Tel 347
Hobbs, W S rm 1 and 26 Wilson blk
Hollaway, J B Temple blk rm 45 res 322 Buena Vista
Houghton, Silent & Campbell, Temple blk Tel 393
King, Robert A room 12, 211 W 1st Tel 1049
Lamme, E H rm 35 Cal Bank bldg cor W 2d
 and S Broadway
McComas, C C 94-95 Temple blk
 McFarland C H City Atty, City Hall Tel 689
 Miller, Clarence A rm 30 Bryson blk office Tel 604
 res Tel 845
Mulford, S P rms 1 and 2 Allen blk 223 N Spring Tel 571
 Munday, M E C 110 Court rooms 11-12-13-14
Murphey & Gottschalk 41-42 Phillips blk Tel 912
Peck, Zue G Moore bldg 110 Court, rms 8 9
 res 346 Park Place
 Pugh, James 59 Wilson blk nr Tel 790
Ready & Young rms 39-39½ Downey blk
Russell, W H H room 14 Bryson blk
Sargent, E W rms 1 and 2 Franklin ne cor New
 High
 Shinn, W H rm 36 Wilson blk Tel 252
Swanwick, J W Temple blk rms 90-91 Tel 1020
 Taft, Fred H Robarts blk Tel 1031
Wellborn & Hutton Temple blk rms 88-88½-8 Tel 1142
Weyse, Henry G Temple blk rms 81-83
Wicks & Wicks & Macdonald Moore bldg Tel 1185
 rm 1 110 Court
Willis & Kemp 217 N High Tel 488
Wilson & Bulla Temple blk rms 37-39-41 Tel 731
 P O box 16

<i>Leather</i>	Hayden & Lewis Co 223 N Los Angeles	Tel 182
	Jones & Hyatt 119 Requena	nr Tel 726
<i>Lighting Co</i>	Los Angeles Lighting Co	Tel 753
	E 7th and Alameda Works	Tel 753-3
	Aliso Works	Tel 753-4
<i>Lime, Plaster</i>	Lime, Lath, Plaster, Cement B R Berlin, propr 360 E 1st	
<i>Lithographers</i>	Los Angeles Lithographic Co Theo A Schmidt pres, L A Craig treas, 558-60 Banning	Tel 620
<i>Livery</i>	Bellevue Stable D H Smith propr 542 S Pearl	Tel 432
	California Livery Stable Austin & Reichard, proprs 373 N Main	Tel 48
	Nevada Stable A C McCafferty propr 638 S Broadway	Tel 941
	Pierce & Wheat 114 N Truman (E L A)	
	Putnam, F W 317 W 5th	Tel 71
	Rivera & Rios , 217 E 1st	Tel 751
	Spoor H C 1110 Downey Ave	
	St George J L Sanderson 510 S Broadway	Tel 173
<i>Loans</i>	Dobinson, G A 1 Bryson blk	
	Lee Bros 402 S Spring	
	Smith, Burr R room 27 211 W 1st	
<i>Lubricat'g Oils</i>	Kennedy J K representing P H Mathews 152-156 S Main	Tel 1025
	Union Oil Co of California , 135 E 2d	Tel 1174
<i>Lumber</i>	Ganahl Lumber Co Main off E 1st cor Vine	Tel 93
	W Washington cor Grand Ave	Tel 514
	Pasadena Ave cor Water	Tel 532
	Griffith, J M Co 934 N Alameda	Tel 3
	Willamette Steam Mill, L. & M. Co. , B F Vree- land, agent, 67 Stowell blk	Tel 682
<i>Machinery</i>	Union Gas Engine Co Theo Poindexter mngr nr 114 Requena	Tel 79
(Mining)	Vandercook, W A 45-46 Bryson blk	
(Oil Well)	Vandercook, W A 45-46 Bryson blk	
<i>Machinists</i>	Sturgis S D & Bro 208 W 5th	
	Mann & Johnson , 534 S Los Angeles	Tel 902
<i>Magnetic Gar- ments</i>	Ryerson, O F 242½ S Broadway	nr Tel 1245
<i>Manicure</i>	Jackson Mrs Weaver 208 Stimson blk W 3d cor S Spring	
	Kennedy Miss Lulu J manicuring and electro- lysis Menlo Hotel, 420 S Main	nr Tel 760
	Mendenhall Mrs A A 107 N Spring	
<i>Mantles, Tiles</i>	Michigan Furniture Co 750 to 756 Upper Main	Tel 641
<i>Map Publishers</i>	Vandercook, W A 45-46 Bryson blk	
<i>Mattress</i>	Stearns Mfg Co., Main cor Date and Alhambra Ave	Tel 421
<i>Mfg Agents</i>	Griffith & Harvey Potomac blk, 217 S Broadway rms 11-12	Tel 1152
	Meigs & Straut Thos Cotrel Jr mngr 204 N Los Angeles	Tel 1197
<i>Meat Markets</i>	Cold Blast Delivery Market Coons & White 611 S Broadway	Tel 779
	Denver Grocery and Meat Market Theodore Nielsen, propr W Washington, cor Denver Ave	
	Montana Meat Market A Franck, propr 348 S Spring	nr Tel 282
	Olive St Meat Market, DT Huscroft, propr 653 S Olive	
	Pacific Market Charles Kestner, propr 461 S Spring	Tel 603

The Perry Electric & Supply Works 126 S. Main

BUSINESS DIRECTORY.

83

- Meat Markets* **Pearl St Meat Market** M S Reed, mngr, S Pearl
(Continued) cor W Pico Tel 957
Straszacker & Benkert 858 S Main
Struber, Louis 138 N Main Tel 160
Washington Market J A McCoy, mngr 1214½
W Washington nr Tel 362
- Medical Inst* **Los Angeles Medical and Surgical Institute**
P Steinhart mngr 241 S Main
- Mending* **Los Angeles Mending Bureau** 124½ S Spring
- Mens' Fur'sher* **Carter & Machin**, 106 S Spring
- Merc. Agencies* **Bradstreet Co (The)** C A Kenyon mngr 218 N Main Tel 1176
Dun, R G & Co N Main Tel 644
- Messenger S've* **L A District Telegraph Co** J H Hogan, Tel 500
supt 347 N Main
- Midwives* **Bergstedt Mrs E** rm 30, 330½ S Spring
Kruse, Mrs W 506 E 1st nr Tel 368
Mueller Mrs A 519 E 1st nr Tel 93
Smith Mrs Dr J H 727 Bellevue Ave Tel 1119
- Millinery* **A Modern Millinery Store** Hoffman & Co
240 S Spring Tel 733-3
Dosch, Mrs C 235 S Spring
Gotthelf Madame D 121 S Spring
Rowe Annette 141 S Broadway nr Tel 748
- (Whol) **Haker W Jr** 257 S Spring cor W 3d
- (Whol. Ret) **The Wonder** Lud Zobel, propr 219 S Spring Tel 733
- Mineral Water* **Veronica** A H Hastie & Co gen agts for So Calif
206½ S Los Angeles nr Tel 238
- Mirrors, Mfgrs* **Raphael H & Co** 440 S Spring Tel 915
- Music* **Brown, J B** 111 N Spring nr Tel 585
Exton & Cist 329 S Spring
Difussi, Joseph 115 W 5th
Lowinsky, A rm 36 old Wilson blk W 1st cor Spring
Southern California Music Co 111 N Spring Tel 585
Williamson Bros 327 S Spring nr Tel 1105
- Music Schools* **Arevalo, M S** (guitarist and vocal) rm 16 old Wilson blk nr Tel 1084
Cole, Mrs Jirah D (vocal inst'n) 531 S Spring nr Tel 451
De Lano, Prof C S (banjo and guitar) Studio 634 S Hill
Fifth Street Music School Mrs S Paine principal
218 E 5th
Petersilea Carlyle (established in Boston 1871
removed to Los Angeles 1893) 209 S Broadway
Clark, Edwin P (violin and cornet) rm 106
Bryson blk
Mott, Mrs Clara (vocal and instrumental) 563 S
Hope cor 6th
Stamm, A J 613 W 9th
The Southern California Conservatory of Music
517 S Broadway
- Newspapers* **East Side News** 100 N Truman (E L A)
L A Express 320 S Main Tel 318
L A Herald 225 W 2d Tel 156
L A Times W 1st cor Bdwy Editor Tel 674 office 29 job 453
The Evening Telegram The Evening Telegram
Co, publishers and proprs 25-26 Wilson blk Tel 1272
- News Stands* **Edwards, Wm Co., (The)** 114 W 1st Tel 1204
Gardner & Oliver, 104 S Spring
Hollenbeck Hotel News Stand, Blair & Burson
proprs Tel 443

<i>Notaries</i>	Alexander, E K rm 4 new Wilson blk Brodersen, A C 217 New High Dobinson, G A 1 Bryson blk Dominguez, Ralph J 24 Fulton blk DuBois, Geo R 34-35 Phillips blk Holloway, C K rm 710-111 Bryson blk Hunter, Cal F 111 S Broadway Scarborough, W B 106 S Broadway Schelling, A 139 N Spring rm 8 Taylor, Ernest G 214 N Spring	Tel 1104 Tel 476 Tel 510 Tel 319 Tel 101
<i>Notions</i>	Perkins C A 601 W 6th The Fair Maeder & Priester proprs 210 S Spring	
<i>Novelties</i>	Edwards & Kolb 612 S Spring	
<i>Nurserymen</i>	Stengel, Louis J N Johnson	
<i>Nurses</i>	"Alpha" Male and Female Nurses Agency 341½ S Spring	Tel 95
<i>Oculist and Aurists</i>	Blakeslee, Dr E 1645 W 1st Cashman, D A 118½ S Spring Jones, M S 129½ W 1st Parry, H E (hours 10 a m to 12 m, 3 p m to 5) 129½ W 1st	Tel 267
<i>Oils</i>	Merrill, S I Oil Co 135 E 2d Miller, E H & Co 204 S Spring Morris & Jones 345 S Spring Union Oil Co 135 E 2d	Tel 1174 Tel 600 Tel 666
<i>Opticians</i>	Apffel, A L 108½ E 1st Collins, Dr G B (Ophthalmic Optician) 125½ S Spring Frese, Ad & Co mnfg 126 S Spring Fuller, J W 315 N Main, Downey blk German, M 330 S Spring Stoesak, G 511 S Spring	nr Tel 943 nr Tel 808 Tel 513
<i>Ostriches</i>	Norwalk Ostrich Farm Edwin Cawston, propr 121 S Bdwy	
<i>Package Deliv'y</i>	City Package Delivery Co E Clifford Chase, mngr, 216 N Broadway	
<i>Paints, Oils, etc.</i>	Bowers, U R & Sons 420 S Spring Paraffine Paint & Oil Co E G Judah 221 S Bdwy Richardson & Son 111 S Main, opp Grand Weaver & De LaMatyr 113 W 3d	Tel 1143
<i>Painters & Decorators</i>	Eadie, W D 242½ S Broadway McCracken, David 37 Olivia St Rosedale, Sta R	
<i>Paint'g (China)</i>	Benjamin, Fannie rm 13 Downey blk	
<i>Paper Boxes</i>	Jones T T & Son 129 E 2d	Tel 914
<i>Paper Hangers</i>	Chicago Wall Paper House F J Bauer propr 237 S Spring	Tel 409
<i>Paper (whol)</i>	Lazarus & Melzer 209-211 N Spring Vandercook, W A 45-46 Bryson blk	Tel 58
<i>Patents</i>	Stover, Wm M rm 1, 124½ S Spring	
<i>Patent Fences</i>	Ayars, J Q agt Locked Wire Fence 237 S Bdwy	
<i>Pat Medicines</i>	Prentiss Chemical & Mfg Co T W Osborn agt 517 S Main Radam's, Wm, Microbe Killer J D Carey gen agt So Cal 249 E 5th Sea Weed Medicine Co 138½ S Spring Viavi Company A L Green mngr 74-75 Bryson blk	nr Tel 796
<i>Pawnbroker</i>	Sprinz, E 212½ N Spring	nr Tel 264
<i>Phonographs</i>	Los Angeles Phonograph Parlors Tally Bros proprs 345½ S Spring	

BUSINESS DIRECTORY.

<i>Photographers</i>	Beal, Charles Gallery 125½ S Spring		
	Edouart A 217½ S Spring		
	Lorenz Photographic Studio, 317 N Main	nr Tel	520
	Newdick, A P 114 S Spring		
	Steckel, George 220 S Spring	nr Tel	194
	The Dewey Gallery B W Lawson propr	nr Tel	98
	147 S Main		
	Westervelt, J D 124 S Main		
<i>(Landscape)</i>	Waite, C B 211 W 1st		
<i>(Supplies)</i>	Howland & Chadwick 211 S Main op Cathedral		
<i>Photo Eng'ng</i>	Behre, Fred J 205 S Main		
	Collier, C T 127 W 1st		
	Dore, Paul 130 S Spring		
<i>Physicians</i>	Bailey, H. M 431½ S Spring		
<i>(Electro Mag.)</i>	Dawson, Wm S 348 S Broadway		
	Hastings, C S 108 N Spring	Tel	83
<i>(Homeop.)</i>	Dickson, C B 328½ S Spring	Tel	871
	residence 1139 W Washington		
	Fernandez, M rms 1-2-3 130 S Spring		
	Lawrance, J M (Diseases of Women and Ob-	Tel	1267
	stetrics) 107 N Spring	res Tel	432
	Manning, E C res 1325 S Hope, office rms 14, 15,		
	16 and 17 Potomac blk Broadway	office Tel	232
		res Tel	739
	Merson, U H 129½ S Spring	res 405 S Main	Tel 267
	Owens, J B 525 S Broadway		
	Parry, H E 129½ W 1st	Tel	267
	Wheeler, A E 446 S Main 1st door south P O	Tel	198
	Worcester, Samuel office rm 4 Potomac blk		
	res B St Pico Heights		
<i>(Regular)</i>	Ainsworth, F K Surgeon S P 129 W 2d	Tel	657
		res Tel	805
	Beckett, Dr W W office and res 315 W 6th	Tel	607
	Bicknell & Moore 107 N Spring rms 220-21-	Tel	220
	22-23 24-25 Bradbury blk		
	Bradley, E R office 221½ S Spring	office Tel	515
	res W 12th cor Georgia Bell	res Tel	832
	Brainerd, H G office 701½ S Broadway	office Tel	924
	res 1365 S Hope	res Tel	1179
	Brill, Wm office 341½ S Spring	Tel	931
	residence 927 S Hill	Tel	973
	Bryant, E A Police Surgeon Bradbury blk cor	Tel	125
	3d and Bdwy, rms 226-27-28-29 2d floor		
	Bryson, Charles W 138½ S Spring	Tel	796
	Bullard, Frank D office 701½ S Bdwy	Tel	924
	residence 731 W 11th	res Tel	123
	Bullard, Rose T 107 N Spring	Tel	478
	res 731 W 11th	res Tel	123
	Burleigh, G W 322 S Spring	Tel	857
	Caner, H Nelson office and res 247 E 5th		
	Cowles, J E S Hope cor W Pico office Bryson	Tel	138
	blk S Spring cor W 2d	Tel	883
	DeSzigethy, C A H 2-3 Bryson blk	Tel	1156
		res Tel	1056
	Davidson, Drs T & A office and res 119½ S Spring	Tel	533
	Dickson, C B office 328½ S Spring res 1139 W	Tel	871
	Washington		
	Dodge, Wm rms 28 and 29 Cal Bank bldg	office Tel	166
	W 2d cor Broadway	res Tel	506
	Ellis, H Bert 107 N Spring	Tel	478
	Fleming, E W (Throat, Nose and Ear) 121½	nr Tel	1224
	S Broadway rms 1 and 3		
	Follansbee, Dr Elizabeth A 340 S Broadway	Tel	737

- Physicians*
Regular
(Continued)
- Fowler, Charles C** Bradbury blk cor 3d and Bdwy, rms 226-27-28-29 Tel 125
- Hammell, Walter G** Bradbury blk rms 200-201-202
- Harris, J W** rm 9 and 10 L A Nat Bank bldg Tel 197
- Jones, M S** 129½ W 1st
- Kierulff, B F** office 107 N Spring office Tel 487
 res 132 E 23d
- Knapp, David** rms 66-67 Bryson blk
- Kurtz, Carl** 147 S Main Tel 98
 res 361 Buena Vista Tel 23
- Kurtz, J** 147 S Main Tel 98
- Le Doux J A** 4 5 McDonald blk 127 N Main Tel 235
 res 1607 S Grand Ave Tel 55
- Lemmon, J F** office and res W 5th sw cor Tel 1198
 Broadway
- Miller, Eliza M** Charnock blk E 5th cor Main Tel 219
- Miller, R W** rms 6 and 7 129 S Spring res 230
 W 25th
- Montgomery, H B B** office 353 S Broadway Tel 1139
 res 1313 Girard
- Moore, Drs P R & T B** office 119½ S Spring Tel 892
 res 1417 Santee
- Murphy, Claire W** office and res 701½ S Bdwy Tel 924
- Nadeau, H** McDonald blk 127 N Main Tel 67
- Naumann, Wm** 747 S Spring
- Newkirk, A B** office 138½ S Spring Tel 796
 res 313 N Soto Tel 880
- Post, T Edward** 155 N Spring res 1951 Grand Ave Tel 964
- Reed, W E** 114 S Spring res 1918 Bonsallo Ave Tel 529
- Rogers & McCoy** (Eye, Ear, Nose and Throat)
 offices 147 S Main and rms 24-25 Bryson blk
 2d cor Spring
- Schelling, G A** 139 N Spring Tel 594
- Trueworthy, J W** 9 and 10 L A Nat Bank bldg Tel 197
 res Hotel Lincoln Tel 866
- Smith, E R** Bradbury blk W 3d cor Broadway Tel 125
 rms 226-27-28-29 2d floor res Tel 172
- Smith, M Edward** 142 S Main
- Valla, A Z** office N McDonald blk Tel 284
 res 704½ Upper Main
- Wernigk, R** office and res 4-6 175 N Spring Tel 562
- Westlake, H W** 226 S Spring res Tel 691
- Williams, Ralph** office and res 321 S Bwdy Tel 776
- (Specialists)*
- Chamley, S R** 211 W 1st
- Gossman Dr L** (Practitioner of Natural Therapeutics Hydrophatic) 630 S Broadway
- Knapp, David** (Skin and Genito-Urinary Diseases)
 office rms 66 and 67 Bryson blk
- Lummis, Dorothea** (Electricity and Diseases of Women) Potomac blk rms 62-63 Tel 254
- Pritchard, W E** (Orificial Surgeon. Female. Rectal and Chronic Diseases a specialty) office Tel 159
 office 155 N Spring res Tel 591
- Williams, M Hilton** 137 S Broadway
- Pianos, Organs*
- Gardner, A G** (pianos for sale and rent) 222 S Los Angeles, 654 S Spring
 Southern California Music Co 111 N Spring Tel 585
- Williamson Bros** 327 S Spring nr Tel 1105
- (Tuning)*
- Fornmark, Robert** (piano tuning and repairing) 510 S Main P O box 234
- Gardner, A G** 222 S Los Angeles and 654 S Spring
- Picture Framing*
- Nicol, Hill & Co** 213 S Broadway Tel 1186
 The Art Emporium 107 N Main
 The Fine Arts Co 148 S Spring

W. E. CUMMINGS, SHOES

BUSINESS DIRECTORY

67

SALES - LEATHER MILL

California Shoe Co. Works

Pacific Leather Works

Hoffman, W. S.

Smith & Clark

Footwear Division

Footwear Division

Footwear Division

Footwear Division

Footwear Division

Footwear Division

California Footwear Co.

California Footwear Co.

Footwear Division

Footwear Division

Footwear Division

Footwear Division

Footwear Division

Footwear Division

Footwear Division

Footwear Division

Footwear Division

Footwear Division

Footwear Division

Footwear Division

Footwear Division

Footwear Division

Footwear Division

Footwear Division

Footwear Division

Footwear Division

Footwear Division

Footwear Division

Footwear Division

Footwear Division

Footwear Division

Footwear Division

Footwear Division

Footwear Division

Footwear Division

Footwear Division

Footwear Division

Footwear Division

Footwear Division

Footwear Division

Footwear Division

Footwear Division

Footwear Division

Footwear Division

Footwear Division

Footwear Division

Footwear Division

Footwear Division

Inflammation of Uterus and Ovaries
without Medicine or Electricity.

Room 3, 242 S. Broadway

88

GENERAL

C. W. MAXSON

C. E. GYGER

C. W. MAXSON & CO.,

Real Estate and Mining Brokers

138½ S. Spring St.,

Los Angeles, Cal.

Reference by Permission :

First National Bank, Canon City, Colorado

First National Bank, Los Angeles First National Bank, San Diego

A. A. Ball & Co., Bankers, West Liberty, Iowa.

TELEPHONE 1271

HENRY J. STANLEY

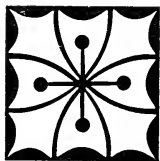

REAL ESTATE BROKER
BUSINESS AGENT
LOANS 

*I HAVE THE LARGEST LISTS OF ANY
AGENT IN LOS ANGELES*

NEXT TO CITY HALL 242 SOUTH BROADWAY

HAVE YOU SEEN



THE

ENGRAVING
TONE
PORTRAITS

The Most Artistic Picture yet
made by Photography.

LORENZ STUDIO, 317 N. Main St.

BUSINESS DIRECTORY.

89

<i>Publications</i>	Sued Californier (German) 205 New High	
<i>(Continued)</i>	The Evening Telegram 25-26 Wilson blk	Tel 1272
	Times—Daily, W 1st cor S Bdwy	office Tel 29
	Times-Mirror, weekly, W 1st cor S Bdwy	
	Trade, Weekly, 313 New High	
<i>Publishers</i>	Polk, R L & Co F H Pilling mngr 654 ¹ / ₂ S Main cor E 7th	Tel 1031
	Southern California Directory Co G W Maxwell mngr 309 W 2nd	
	The Evening Telegram Co 25-26 Wilson blk	Tel 1272
	Times Encyclopedia Dept rm 65 226 S Spring	
	Vandercook, W A 45 46 Bryson blk	
	Werner Co rm 65 226 S Spring	
	Wolcott, N A & Co proprs L A Street and Bus. Directory, F H Taft mngr at Kingsley & Barnes 211 New High	Tel 417
<i>R. R. Offices</i>	Chicago & Northwestern Rwy, Wm H Hamilton gen agt 229 S Spring	
	Chicago, Rock Island & Pacific Railway	Tel 960
	F W Thompson Pass agt 138 S Spring	
	Los Angeles Terminal, depot 1100 E 1st gen office	Tel 656
	Freight L epot	Tel 458
	Redondo Railway Co Geo J Ainsworth, prest	
	Gen offices, depot, S Grand Ave cor W Jefferson	Tel 713
	Southern California Railway Co 129 N Spring	Tel 567
	Southern Pacific Co. general offices 144 S Spring John M Crawley, asst gen pass agt	Tel 270
<i>Real Estate</i>	Adams, Rouse & Meekins , 207 W 2d	
	Alexander, F K agt San Gabriel Valley Land & Water Co rm 4 Wilson blk	Tel 790
	Bayles, D 105 N Bdwy	
	Burkhard, Joseph 136 S Broadway	
	Dean, Gilbert & Co room 9, 138 ¹ / ₂ S Spring	
	Dobinson, G A 1 Bryson blk	
	Fraser, Cook & Pearsons, 244 S Bdwy	Tel 1245
	Griffin, W H office 136 S Broadway	
	Hunter & Davidson 111 S Broadway	Tel 319
	Loma Vista Ranch Co. , Bixby, Howard & Co., 101 S Bdwy, 306 W 1st	Tel 1040
	Maxson, C W & Co 138 ¹ / ₂ S Spring	Tel 1271
	McGarvin & Bronson 220 ¹ / ₂ S Spring	nr Tel 194
	Mead, A J I and B Jones blk 175 N Spring	Tel 1192
	Nance, Fugard & Co 205 W 3d	Tel 263
	Nolan & Smith , 228 W 2d	Tel 440
	Newton & Hay 228 W 2d	Tel 823
	Pieper, F H & Co 108 S Broadway	
	Pirtle Real Estate and Trust Co., John A Pirtle, pres J M Pirtle, secy & treas 229 W 2d	Tel 523
	Potter & West , 158 W 5th	
	Prager, Samuel 201 N Main res 731 S Hill	nr Tel 564
	Rogers, Lowell L & Son rm 63 Stowell blk	nr Tel 682
	Schelling, A 139 N Spring rm 8	
	Silent & Betts Co., (The) W 2d cor S Bdwy	Tel 695
	Smith, Burr R room 27 211 W 1st	
	Stanley, Henry J 242 S Broadway	
	Stoddard & Jones 136 S Broadway	
	Stover & Oliver rm 1 124 ¹ / ₂ S Spring	
	Stover, Wm M rm 1 124 ¹ / ₂ S Spring	
	Taylor & Greening 214 N Spring	nr Tel 101
	Van Doren, J S 304 W 1st	Tel 1040
	Walsh, J & Co 308 ¹ / ₂ S Spring	
	Ward (Ben E) Clay & Co 138 S Spring	Tel 477
	Welch & Upham , Upham blk 309 W 2d	
	Wigmore & O'Brien , 231 W 1st	Tel 1161
	Willmon, Jeremy C., 230 W 1st	
	Workman & Garland 207 S Broadway	Tel 569

<i>Reform Garments</i>	Jenness-Miller Rooms Mrs J A Henderson- Smith propr 415½ S Spring	
<i>Restaurants</i>	Creamerie, (The) Maxon & Harris, proprs, 126 N Main	
	Chicago Waffle House, F H Messmore, mngr, 104 W 2d	
	Hunter, Mrs E 308 S Spring	nr Tel 415
	Koster, J 140 S Spring	Tel 129
	Mercantile Lunch Clark & Hendry proprs 219 N Spring	nr Tel 1079
	Moody, H W 603 Downey Ave	
	New York Kitchen Lyke, Lonergan & Law- rence proprs 120 W 1st	nr Tel 222
<i>Roofing & Bld Paper</i>	Paraffine Paint Co E G Judah mfrgr agt 221 S Broadway	Tel 612
<i>Rubber Stamps</i>	Los Angeles Rubber Stamp Co., 224 W 1st	Tel 394
	The Standard Rubber Stamp Co 448 S Spring Vandercook, W A 45-46 Bryson blk	nr Tel 244
<i>Saddlery, Har- ness, etc.</i>	Foy, Samuel C 315 N Los Angeles	
	Hayden & Lewis Co., 223, 225, 227 N Los Angeles	Tel 182
	McBurney, Wm F 418 S Spring	
<i>Saloons</i>	Baget & Rougny 246 Aliso cor N Alameda	Tel 1210
	McCrum, Hugh T A Jones mngr 228 S Spring	Tel 608
	New Vienna Buffet, F Kerkow, propr, 14 Court	Tel 852
	Pickenbach & Tepper 230 E 5th cor Maple Ave	Tel 1158
	The Resort Arnold Cordez propr S Olive cor W 6th	
	Schmidt, Fred W 7th cor Olive	
<i>Sanitariums</i>	Beckett's Sanitarium Dr W W Beckett propr 315 W 6th	Tel 607
	Gossmann, Dr L 630 S Broadway	
	Pacific Sanitarium, Dr J E Cowles, propr, S Hope sw cor W Pico	Tel 138
<i>Sash Doors, etc.</i>	Raphael, H & Co 440 S Spring	Tel 915
	S Fe Planing Mill, S C Dodge, propr, 910-918 E 3d	Tel 1150
<i>Savings Banks</i>	Columbia Savings Bank T D Stimson pres T W Brotherton v-pres, A P West cashr, S Spring cor W 3d	Tel 313
	German American Savings Bank, E N McDonald, pres, M N Avery cashier 114 S Main	Tel 1005
	Los Angeles Savings Bank, Herman W Hellman, pres, W M Caswell, cashier 236 N Main	Tel 128
	Main Street Savings Bank and Trust Co., 426 S Main	Tel 1015
	Security Savings Bank & Trust Co, J F Sartori cashr, 148 S Main	Tel 305
	Savings Bank of Southern California, J H Braly, prest, N Spring cor Court	Tel 72
	Union Bank of Savings M W Stimson pres Wm Ferguson v-pres, W E McVay cashr, 223 S Spring	Tel 638
<i>Schools</i>	Dancing Academy, Prof E W Payne, instructor 607½ S Broadway	
	Union Academy, C Langdon Green, propr, 230½ S Spring	
	The Fröbel Institute, Mrs Carolyn M N Alden, prin- cipal, W Adams cor S Hoover	
<i>Scientific Insts</i>	Frese, Ad & Co 126 S Spring	nr Tel 808
<i>Second Hand</i>	Arnold, H & Son 415 S Spring	
	Garber, C M & Co 609 S Spring	
	Holden & Jones, 407 N Los Angeles	
	Johnson, Charles 304 Downey Ave	
	Lewis & Alderson, 312 S Main	
	Nadeau, J F 314 S Main	

<i>Seeds, Grain</i>	Denham, James H seeds, plants and bulbs ; implements 245 S Main	Tel 725
	Hicks, C W 121 S Main	Tel 444
	McKeever & Wallace 507-509 N Main	Tel 463
<i>Sewer Pipe</i>	Los Angeles Sewer Pipe Ass'n, 248 S Bdwy	Tel 1009
<i>Sewing M'chns</i>	Domestic Sewing Machines, 353 S Spring	
	Wheeler & Wilson , 329 S Spring	
	Williamson Bros 327 S Spring	nr Tel 1105
<i>Shirt M'frs</i>	Carter & Machin , 106 S Spring	
	Kam, C S 134 W 5th	
<i>Shades</i>	Los Angeles Carpet Co 230 S Spring	nr Tel 199
<i>Shoemaker</i>	Marby, H F 234 E 1st	
<i>Shoe Supplies</i>	Jones & Hyatt , 119 Requena	nr Tel 726
<i>Show Cases</i>	Geiger, Charles 259 S oLs Angeles	Tel 882
<i>Signs</i>	The Crescent Sign Co 122 E 2d	
	Drake Sign Co 200 S Los Angeles	Tel 288
	Eclipse Show Card Co C M Woodruff, propr 130 S Spring	nr Tel 302
	Gaubatz, Louis 113 E 2d	
	Peters, C M 246 S Main	
	Schroeder Bros 124½ W 2nd	Tel 561
	Stromee, G 208 W 4th	Tel 937
<i>Silversmith</i>	Taylor, G E W 1st st cor Bdwy	
<i>Silverware</i>	Vollmer, H F & Co 116 S Spring	Tel 526
<i>Soap M'frs</i>	Western Soap & Chemical Co 325 New High	
<i>Solar Print'g</i>	McClellan, W & Son 2-3 W C T U Bldg	
<i>Sporting Goods</i>	Slotterbeck, H 211 N Main res 332 W 22d	Tel 289
<i>Stamp Col</i>	Dunning, A W at Acme Stationery & Art Co W 3d cor Spring	
<i>Stationers</i>	Acme Stationery and Art Co W 3d cor S Spring,	Tel 1188
	Antiquarian Book Store L Behymer, mgr 117 W 1st	Tel 999
	Ball & Carter 117 W 1st	
	Berry & Howe 227 W 1st	
	Bruckner, J 406 S Main	
	Carlson, A V 302½ S Spring	
	Coffman, Mrs S E 328½ S Spring	
	Cook, Edward T 140 N Spring	Tel 321
	Doran, J J 215 S Main	
	Edwards, Wm Co (The) 114 W 1st	Tel 1204
	Electric Book Store, J W Smith, propr, S Main cor 2d	
	Fowler & Colwell 115 W 2d	
	Fulkerson, Henry 354 S Spring	nr Tel 986
	Gardner & Oliver 104 S Spring	Tel 1144
	George, M 329 W 5th	
	German, M 320 S Spring	Tel 513
	Hellman, Waldeck & Co 220 N Spring	Tel 131
	Hirschlers, J P 508 S Broadway	
	Hirschfeld, Phil & Co 311 N Main	Tel 166
	Jones, F D 226 W 1st	Tel 1113
	Kan-Ko , E K Beuchley, prest, R L McKnight, secy 110 S Spring	nr Tel 809
	Knight, Thos T & Son 216 S Spring	nr Tel 26
	Langstadter, M 214 W 2d	Tel 762
	Lassalett, J J 114 W 1st	
	Lazarus & Melzer 211 N Spring	Tel 58
	Nicol, Hill & Co. , 213 S Broadway	Tel 1186
	Odell, E C 320 S Spring	
	Odell, Mrs H A 319 Temple	
	Rieman, Henry 414 S Main	
	Rohn, F A & Co 515 S Spring	
	Rosenthal, H 405½ S Spring	
	Stoll & Thayer , 149 S Spring	Tel 649
	Zinnamon, L 123 S Broadway	
<i>(Whol)</i>	Vandercook, W A 45-46 Bryson blk	

JOSEPH DIFUSSI

Expert Regulator
and
Repairer of all kinds of



MUSICAL INSTRUMENTS

Perfect Repairing of any kind of Brass or String Instruments.
Violins, Violoncellos, Bas-violis, Harps, Mandolins
and Guitars, Flutes, Clarionets, Accordions,
Music Boxes, Concertinas, Etc.

115 WEST THIRD

Importers of Strings. Old Violins for sale.



NICOLINA DIFUSSI

Maker and Repairer of

Umbrellas and Parasols

115 West Third.

Specially Imported Silk. Re-covering in every style. Canes, Fans, Dolls,
Celluloid articles, etc., finely repaired. First-class work guaran-
teed. Prompt attention. Moderate Prices.

T. F. BARNES, President

F. H. PILLING, Vice President

J. A. KINGSLEY, Secretary

J. SYDNEY BENSON, Treasurer

F. H. TAFT, Attorney

CAPITAL \$100,000.00

N. A. WOLCOTT & CO.

[INCORPORATED]

Directory Publishers

N. A. WOLCOTT, Gen. Manager

Mobile
Topeka
Minneapolis
Buffalo
Louisville
Newark
Harford
Philadelphia
Portland, Or.
Kansas City
Des Moines

Quebec
New Orleans
Albany
Brooklyn
Harrisburg
Columbus
Los Angeles
Denver
Chicago
Detroit
Binghamton

Indianapolis
Pittsburg
Manchester
E. Saginaw
St. Louis
St. Paul
Charleston
Rochester
Cleveland
Wheeling
Boston

Baltimore
Omaha
Sioux City
Montreal
Syracuse
Memphis
Atlanta
Providence
Washington
Portland, Me.
San Francisco

Magnetic Garments

never fail in Dysmenorrhea.

Room 3, 242 S. Broadway

BUSINESS DIRECTORY.

93

<i>Stocks, Bonds</i>	Pirtle Real Estate and Trust Co., 229 W 2d	Tel 523
<i>Store Fixtures</i>	Suck & Stollenwerk , 22 Center Place	nr Tel 302
	Gourley, Fred 544 S Spring	Tel 650
	Ingersoll, C T 104 San Pedro	
	Vaudecook, W A 45-46 Bryson blk	
<i>Stores, Tinware</i>	Paul, C T 130 S Main	Tel 422
<i>Street Railways</i>	Los Angeles Consolidated Electric Rwy. , E T Clark, v-pres, office Central Ave cor Wilde	Tel 972
	Main St and Agricultural Park 234 N Main	
	Temple St. Cable Car Co. , F W Wood, prest. 129 Temple	Tel 449
<i>Subscription Books</i>	Bronson, E D 213 S Broadway (Agents wanted)	
<i>Surveyors</i>	Hansen & Solano Temple blk rms 9-10	
	Pillsbury & Skinner rm 4, Workman bldg, 230½ S Spring	
	Rowan, V J 214 N Spring	Tel 101
	Stafford, Harry F Temple blk rm 26	
<i>Tailors</i>	Basserman, Geo 355 N Main	
	Bellman, P R 120 N Spring	
	Hauch, I 264½ S Main	
	Hanson, Edward 164 W 5th, res 917 Santa Fe Ave	
	Larsen, N P 232 S Main	
	Larson, M 111½ N Main	
	Lind, Emil J 658 S Spring	nr Tel 1216
	Lipman, J H (merchant and ladies tailor) 402 S Main	Tel 286
	Meiklejohn, M C (fine tailoring) 203 S Main	
	Muratt, John J 430 S Spring	
	Nicoll, The Tailor, Wm Phillips , mngr, 134 S Spring	
	Partridge, Albert J 128 W 2d	
	Poheim, Joe 143 S Spring	Tel 826
	Sens, B 205 S Broadway	
	Smith the Tailor , 344 S Spring	
<i>Taxidermist</i>	Shooter, Thomas 113 Commercial	
<i>Teas, Coffees</i>	Great American Tea Importing Co. , Henry Reimers, mngr, 135 N Main and 351 S Spring	
	Stephens, Wm. Mott Market 135 S Main	Tel 734
	Los Angeles Coffee and Spice Mills , Stoll & Strobel, proprs, 313-315 N Los Angeles	Tel 711
<i>Telegraph Cos.</i>	L. A. District Tel. Co. , J H Hogan, supt, 347 N Main	Tel 500
	Pacific Postal Telegraph-Cable Co. , 125 W 1st	Tel 640
	BRANCHES:—202 S Spring; Redondo Depot W, Jefferson, cor Grand Ave	
	Western Union Telegraph Co. , E A Beardslee, mngr, Main cor Court	
	BRANCHES:—521 Downey Ave; 347 N Main; Los Angeles Theatre; Westminster Hotel; Arcade Depot, S P Co; LaGrande Station; L A Terminal Depot	
<i>Tents</i>	Los Angeles Tent & Awning Co 250 S Main	Tel 549
<i>Theatres</i>	Burbank, (The) 542½ S Main	
	Grand Opera House 110 S Main	Tel 511
	Los Angeles Theatre 227½ S Spring	Tel 70
	Park Theatre W 5th cor S Olive	Tel 54
<i>Theatrical Goods</i>	De Weihs, Mde D S Corona (costumer) 359 N Main	
<i>Ticket Offices</i>	Greenewald's Ticket Agency A B Greenewald propr 100 S Spring cor W 1st	Tel 813
	Lehman's Ticket Agency 213 S Spring	Tel 802
	Southern Pacific Company , 144 S Spring	Tel 270
	Worth & Morrell , 228 S Spring	

The Perry Electric & Supply Works 126 S. Main

94

GENERAL.

C. B. WAITE

LANDSCAPE PHOTOGRAPHER

Views for sale of Los Angeles, Pasadena, Riverside, Coronado, San Diego, Santa Barbara, Catalina Island, Mount Lowe Railway, Redondo, Port Los Angeles, Tropical Plants, Missions, Ramona, Ocean Views, Flower Carnival, Mountain Scenes in Southern California.

*We make a Specialty of
Unmounted Views*

*Nothing but best work
sent out*

211 West First Street, Los Angeles, Cal.

CHARLES KLOBE, Carpenter and Builder

Store Fixtures a Specialty

*Door and Window Screens
Made to Order . . .*

118¹/₂ N. Main Street

P. O. Box 25 Station D

(In the rear)

ROSNER & GOLDING

127 EAST FIFTH

Orders by Postal
will receive
Prompt Attention



UPHOLSTERING AND REPAIRING

CARPETS CLEANED AND LAID

PARLOR FURNITURE AND

MATTRESSES MADE TO ORDER

Staffordshire Crockery Co. 417 S. SPRING

BUSINESS DIRECTORY.

95

<i>Tinware</i>	Pacific Crockery & Tinware Co 226 228 N Los Angeles	Tel 448
<i>Transfer Cos.</i>	California Truck Co., 103 Market Citizens Transfer Co., 203 N Main	Tel 78 Tel 878 Freight Sheds Tel 545
	Hall, John 819 W 6th Los Angeles Transfer Co., 235 W 1st	Tel 249 Tel 700-3 Tel 249-3 Tel 249-5 Tel 249-6 Tel 137 Tel 137 Tel 818 Tel 203
	Pioneer Truck Co., 105 Market S P Frt Depot, Stable, S Fe Frt Depot	Tel 137 Tel 137 Tel 818 Tel 203
<i>Trunk Mfg.</i>	Cunningham, J C 236 S Spring Whitney, D D 344 N Main	Tel 203
<i>Typewriterist</i> (Supplies)	Bradford, Geo W room 8, 242½ S Bdwy Vandercook W A 45-46 Bryson blk	nr Tel 1245
<i>Umbrella Mfg.</i>	Difussi, Nicolina 115 W 3d	
<i>Undertakers</i>	Garrett & Samson, 330 N Main Sharp, Robert & Co., 536 S Spring	Tel 75 Tel 1029
<i>Underwear</i>	Kam, C S 134 W 5th	
<i>Upholsterers</i>	Adams & Turner 623 Upper Main Allen John F 531 S Spring Bloeser, John 454-56 S Broadway Landsberg, N 229 W 4th Mage, Robert 121 E 2d Morey & Jackson, 214 W 5th Rosner & Golding 127 E 5th	Tel 650 Tel 427 Tel 587
<i>U. S. Pension Atty.</i>	Pugh, James 59 Wilson blk	nr Tel 790
<i>Veterinary S. (Infirmary)</i>	Oliver, W J 122 S Broadway residence, 827 Boston Whittlesey, R T D V S 591 S Broadway,	office Tel 248 res Tel 934 office Tel 1196 res Tel 474
<i>Wall Paper</i>	Chicago Wall Paper House, F J Bauer, propr, 237 S Spring N Y Wall Paper Co., 303 S Spring Warren, C T 520 Downey Ave Weaver & DeLaMatyr, 113 W 3d	Tel 409 Tel 207
<i>Watchmakers</i>	German, M 320 S Spring Gilholm, R G 114 S Spring Melchor, Edward B 118 S Broadway Stoesak, G 511 S Spring Young, Adolph room 9, 124½ S Spring Monnett, J L 660 Upper Main	Tel 513
<i>Wheelbarrows</i>		
<i>Whips</i>	New England Whip Co., 116 Requena	
<i>Wind Mills</i>	Aermoter Co., (The) 230 E 4th Los Angeles Wind Mill Co., E Bamesberger, secy & treas, 223-225 E 4th Stearns, Frank L., Machine Works, 1003 N Main	Tel 936 Tel 271 Tel 1230 Tel 986
<i>Wines, Liquors</i>	Arnold, Joe 358 S Spring Brechtel, Henry 329 N Main Cucamonga Wine Agency 319-321 N Main Hauerwaas, John (W H McBrayer whiskey a specialty) 124 N Main Last, C F A 131 N Main Laventhal, E & Sons 204-206 N Main Steinike & Bruning, 237-239 S Main Sunset Wine Co., Goldschmidt Bros., proprs Vache, T & Co Commercial cor N Alameda Viole, F & Co 623 S Spring Woollacott, H J 124-26 N Spring	Tel 145 Tel 1223 Tel 38 Tel 564 Tel 538 Tel 842 Tel 309 Tel 1216 Tel 44 res Tel 54
<i>(Whol)</i>		
<i>Y. M. C. A.</i>	Young Mens' Christian Assn, E A Forrester, prest Willard D Ball, gen secy. 209 S Bdwy	

"PACIFIC SANITARIUM" W. Pico cor Hope St., Los Angeles, Tel. 138
The best PRIVATE HOSPITAL in Southern Cal.

96

GENERAL.

CARL ENTENMANN

Diamond Setting

Engraving

Opals Polished



Manufacturing Jeweler

Watchwork done by a Practical Watchmaker.

Gold and Silver Society Badges and Medals a Specialty.

Any description of Gold and Silver Jewelry
made to order and repaired.

* 217½ S. SPRING

Old Gold and Silver Bought.

Rooms 3, 4 & 7, up stairs.

DR. DIFFENBACHER



DENTIST

* 119½ S. SPRING

All the modern Crown and Bridge Work and difficult operations in the
Dental Art skillfully performed.

Sanitary Plumbing
a Specialty

Estimates
Given

C. H. WOTTON,

Practical Plumber and Gasfitter

206 E. FOURTH STREET

Two Doors East of Los Angeles Street

U. R. BOWERS & SONS

Paints, Oils,
Varnishes, Etc.

HIGHEST AWARD

Monarch Mixed Paint
Senour's Floor Paint

WORLD'S FAIR 1893

420 SOUTH SPRING
Telephone 1143



LIBRARY OF CONGRESS



0 017 135 089 A



CANCER HOSPITAL

CANCER
HOSPITAL

OFFICE 211 W. ANN ST.

Cancers cured without
knife or pain.
Book sent free with 300
names of persons
cured in Southern
California.

**Permanent Cure
Guaranteed**

S. R. CHAMLEY, M. D.

M. Hilton Williams, M. D., M. C. P. S. O.

SPECIALIST in Diseases of the

HEAD, THROAT AND CHEST.

Compound Oxygen and other Medicated Inhalations used in all diseases of the respiratory organs.

Office 137 S. Broadway, Los Angeles, Cal.

J. W. ROBINSON CO.

RETAIL

171 & 173 N. SPRING ST.

WHOLESALE

No. 123 TEMPLE ST.

Boston
Dry Goods
Store ◦ ◦ ◦

